

Stage 1+2

Artist's view from
Bridge Street



Stage 3

Artist's view from
Brook Street



Campbell's Corner Building Refurbishment - Muswellbrook

Stephen Rose Architects
8 Jory Crescent Raworth N.S.W. 2321 - (02) 4934 8494
N.S.W. Registration No.: 4234 - ABN 16 051 664 067

Drawing No.

A00

Plot Date: 7/08/2012 6:26:11 PM

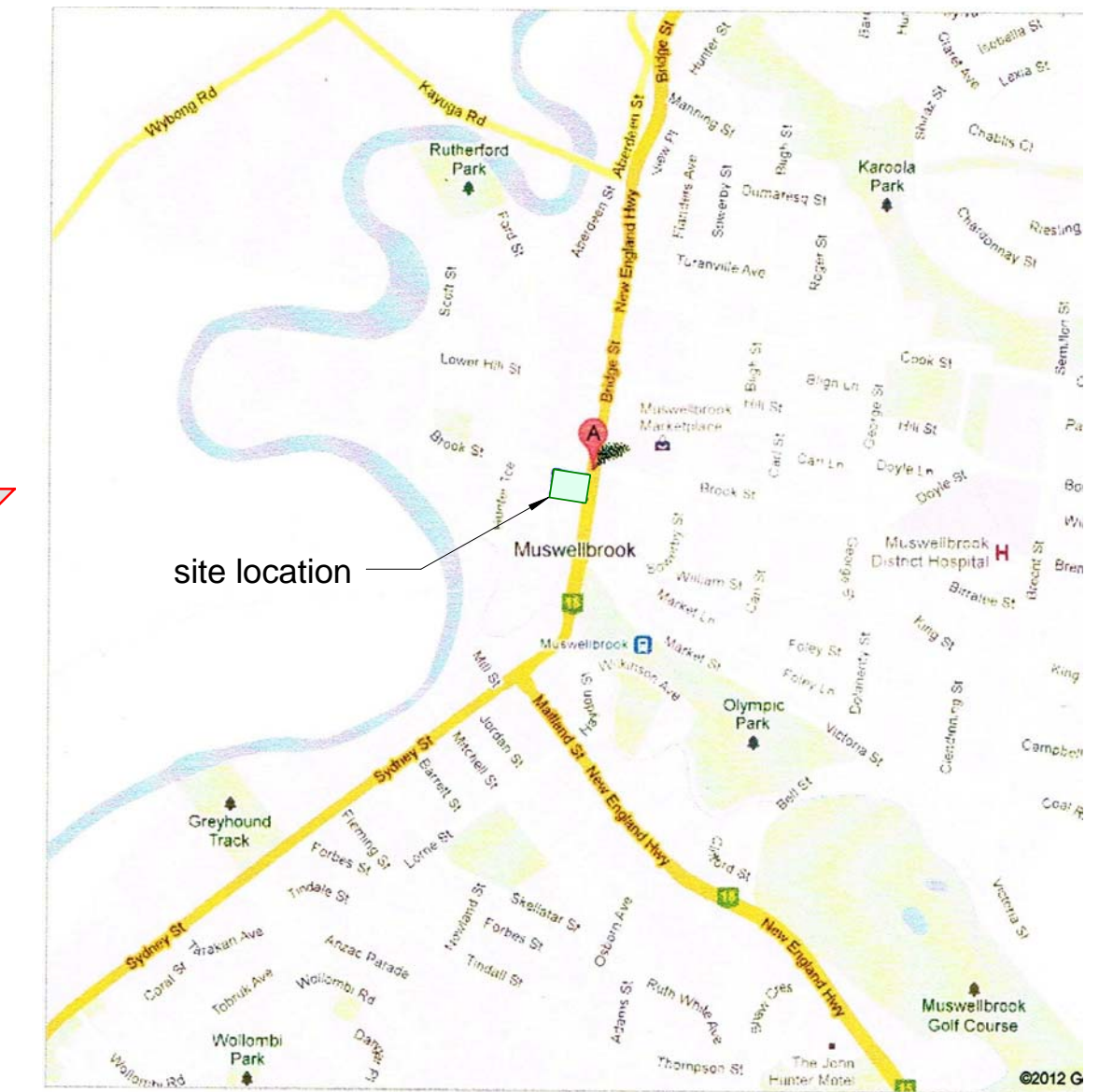
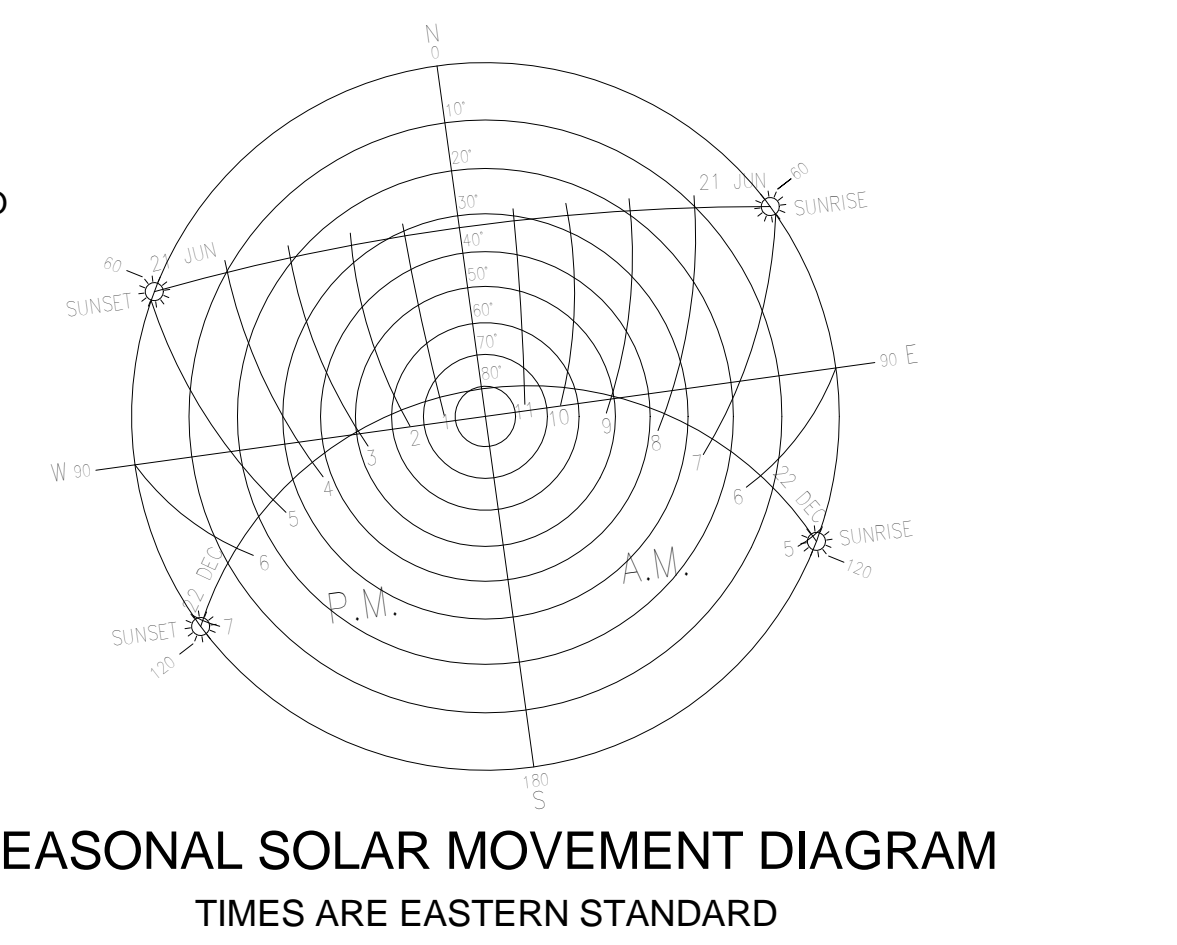
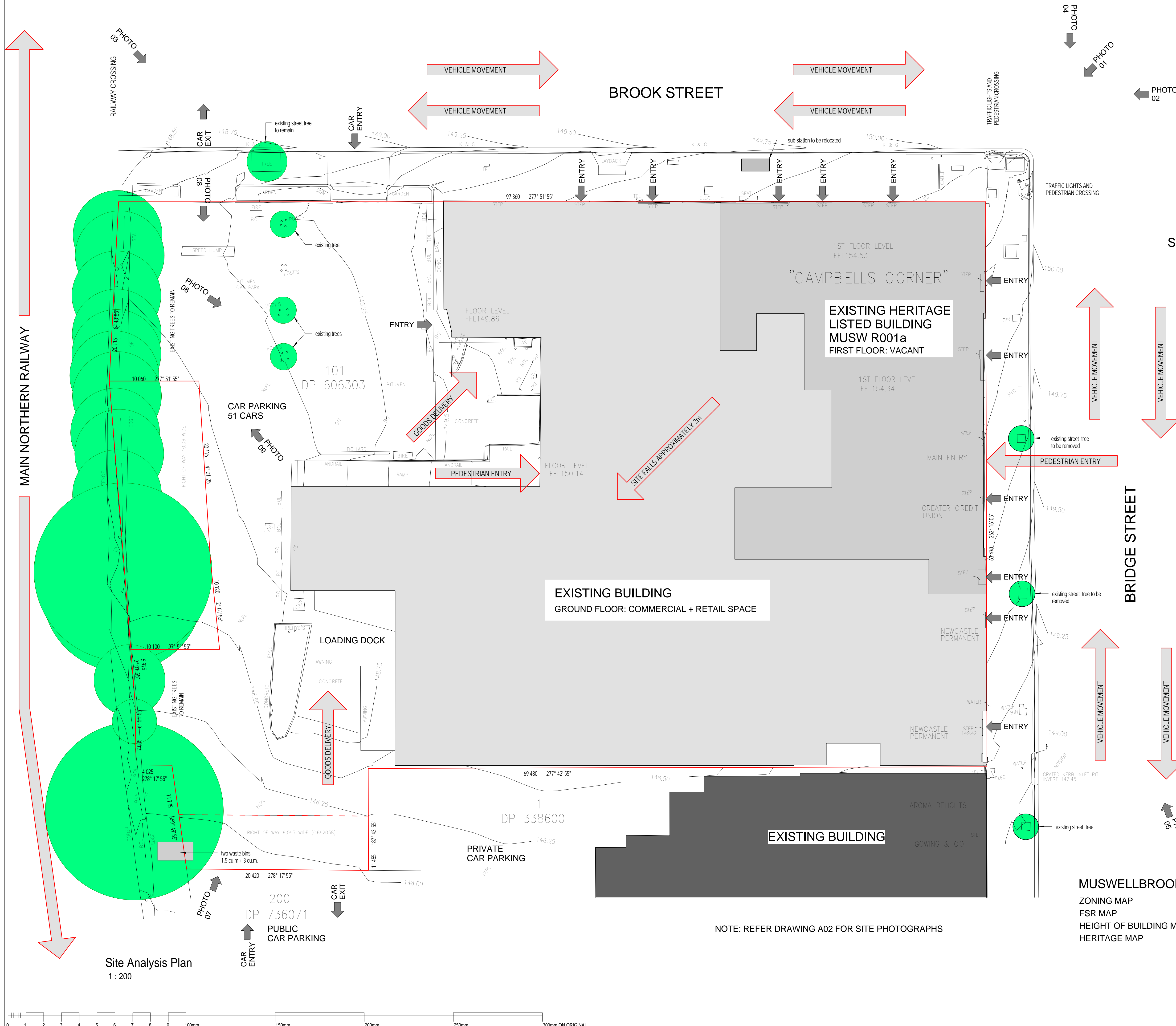

IF ANYTHING IS NOT CLEAR - DO NOT ASSUME
PLEASE ASK THE ARCHITECT

STEPHEN ROSE ARCHITECTS
A.B.N. 16 051 664 067
T: (02) 4957 4918
NSW REGISTERED ARCHITECT No. 4234
98 GRANDVIEW ROAD
NEW LAMBTON HEIGHTS NSW 2305

THESE DRAWINGS MUST BE READ IN CONJUNCTION
WITH ALL OTHER DRAWINGS INCLUDING, BUT NOT
LIMITED TO CIVIL, STRUCTURAL, ELECTRICAL,
HYDRAULIC AND MECHANICAL DRAWINGS.

(C) Copyright
The use of these drawings without the written permission
of the Architects is an infringement of copyright.

**Campbell's Corner
Building Refurbishment -
Stages 1, 2 +3**

CLIENT
**Muswellbrook Shire
Council**

SITE
**Lot 101 DP 606303
Corner of Brook and
Bridge Streets,
Muswellbrook NSW**

SHEET REFERENCE
Site Analysis Plan

MUSWELLBROOK L.E.P. 2009
ZONING MAP B2 LOCAL CENTRE
FSR MAP 2 : 1
HEIGHT OF BUILDING MAP 13m PERMISSIBLE
HERITAGE MAP MUSW R001a

NOTE: REFER DRAWING A02 FOR SITE PHOTOGRAPHS

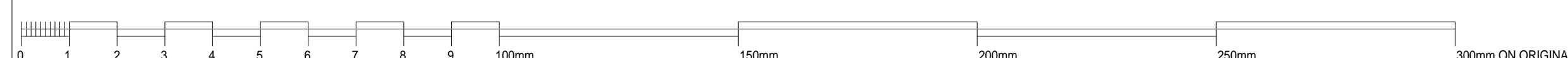

DRAWN		CHECKED	
DATE	JULY 2012	SCALE	As indicated
PROJECT NUMBER	516	ISSUE	DA
		DRAWING NUMBER	A01
PLOT DATE: 10/30/11			



PHOTO 01: Campbell's Corner - heritage listed building as viewed from the intersection of Bridge and Brook Streets. The artist's view for Stage 1 on drawing A00 has been taken from a similar location to this photograph.



PHOTO 02: Campbell's Corner - heritage listed building looking west along Brook Street



PHOTO 03: Campbell's Corner - heritage listed building in the background and the shopping arcade in the foreground. Viewed looking east along Brook Street from the railway crossing. The artist's view of Stage 2 on drawing A00 has been taken from a similar location to this photograph.



PHOTO 04: Campbell's Corner - heritage listed building as viewed from Bridge Street looking south. The awning will have a replica cast iron facing similar to the original and the building colours will be altered as per the Statement of Heritage Impact.



PHOTO 05: Campbell's Corner - heritage listed building to the right when looking north west along Bridge Street. The proposed replica awning facing will extend the length of the heritage building with minor modification to the awning being required.



PHOTO 06: The western entrance to the shopping arcade and bottle shop as viewed from the car park. The majority of this will remain unaltered.



PHOTO 07: Loading dock to Franklin's Supermarket viewed from the southern site boundary. This area remains unaltered.



PHOTO 08: Western car park as viewed from Brook Street with planted screen on right hand side. The carpark remains unaltered. The Main Northern Railway line is immediately behind the planted screen.



PHOTO 09: The north west portion of the car park with the spire of the Anglican Church in the background. This area remains unchanged.

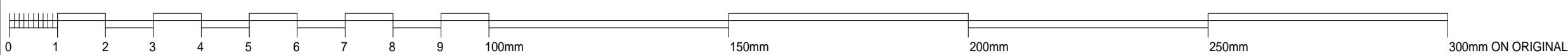

IF ANYTHING IS NOT CLEAR - DO NOT ASSUME
PLEASE ASK THE ARCHITECT

STEPHEN ROSE ARCHITECTS
A.B.N. 16 051 664 067
T: (02) 4957 4918
NSW REGISTERED ARCHITECT No. 4234
98 GRANDVIEW ROAD
NEW LAMBTON HEIGHTS NSW 2305

THESE DRAWINGS MUST BE READ IN CONJUNCTION
WITH ALL OTHER DRAWINGS INCLUDING, BUT NOT
LIMITED TO CIVIL, STRUCTURAL, ELECTRICAL,
HYDRAULIC AND MECHANICAL DRAWINGS.
(C) Copyright
The use of these drawings without the written permission
of the Architects is an infringement of copyright.

PROJECT
**Campbell's Corner
Building Refurbishment -
Stages 1, 2 +3**

CLIENT
**Muswellbrook Shire
Council**

SITE
**Lot 101 DP 606303
Corner of Brook and
Bridge Streets,
Muswellbrook NSW**

SHEET REFERENCE
Site Photographs

WORK TO FIGURED DIMENSIONS ONLY
CHECK ALL DIMENSIONS ON SITE

DRAWN	CHECKED
DATE JULY 2012	SCALE
PROJECT NUMBER	ISSUE
516	DA
	A02
PLOT DATE: 10/30/11	

LEGEND - Site Development Plan

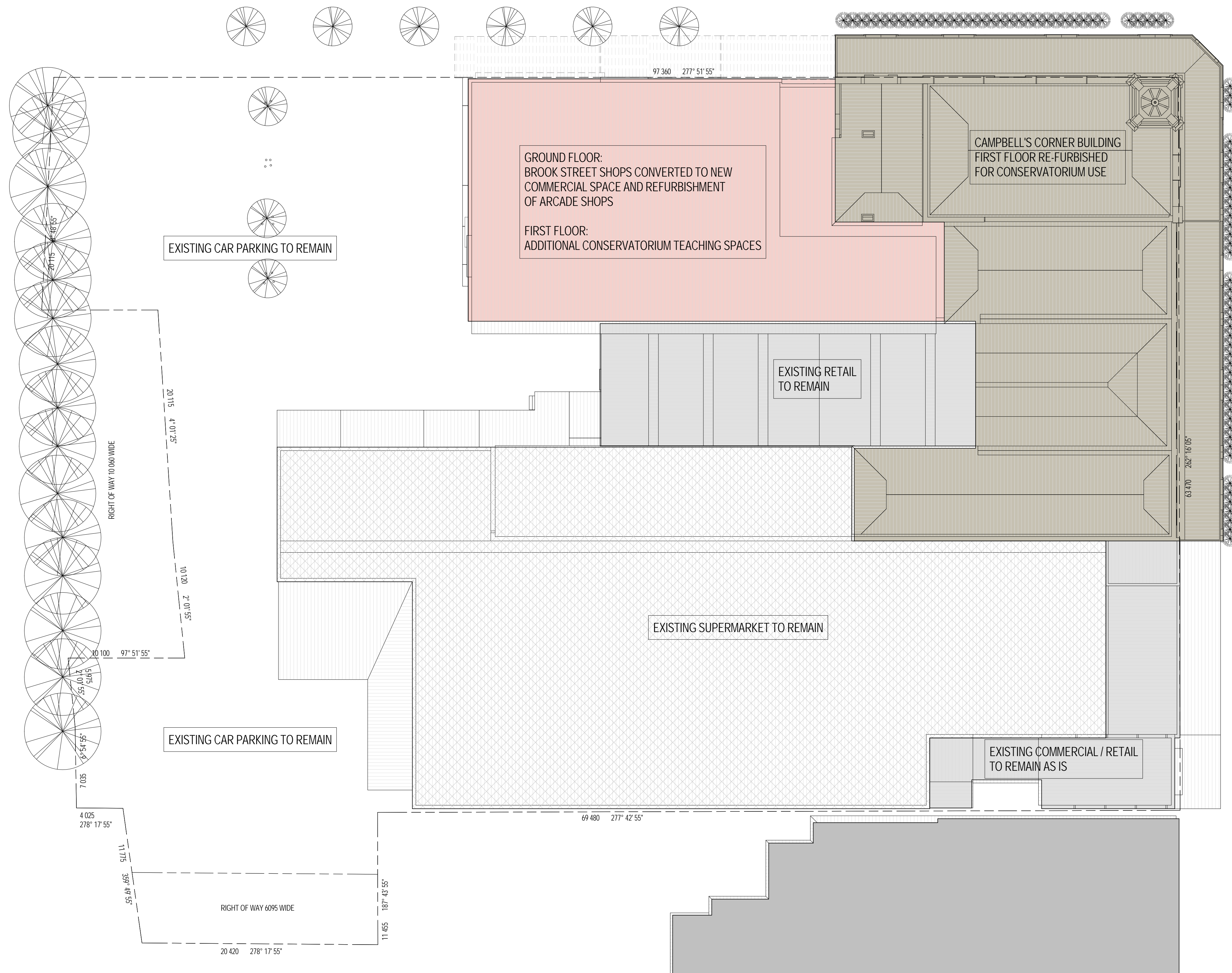

CHECK ALL DIMENSIONS ON SITE		
DRAWN	CHECKED	
DATE	SCALE	
JULY 2012	As indicated	
PROJECT NUMBER	ISSUE	DRAWING NUMBER
516	DA	A03

PLOT DATE: 10/19/11

MAIN NORTHERN RAILWAY

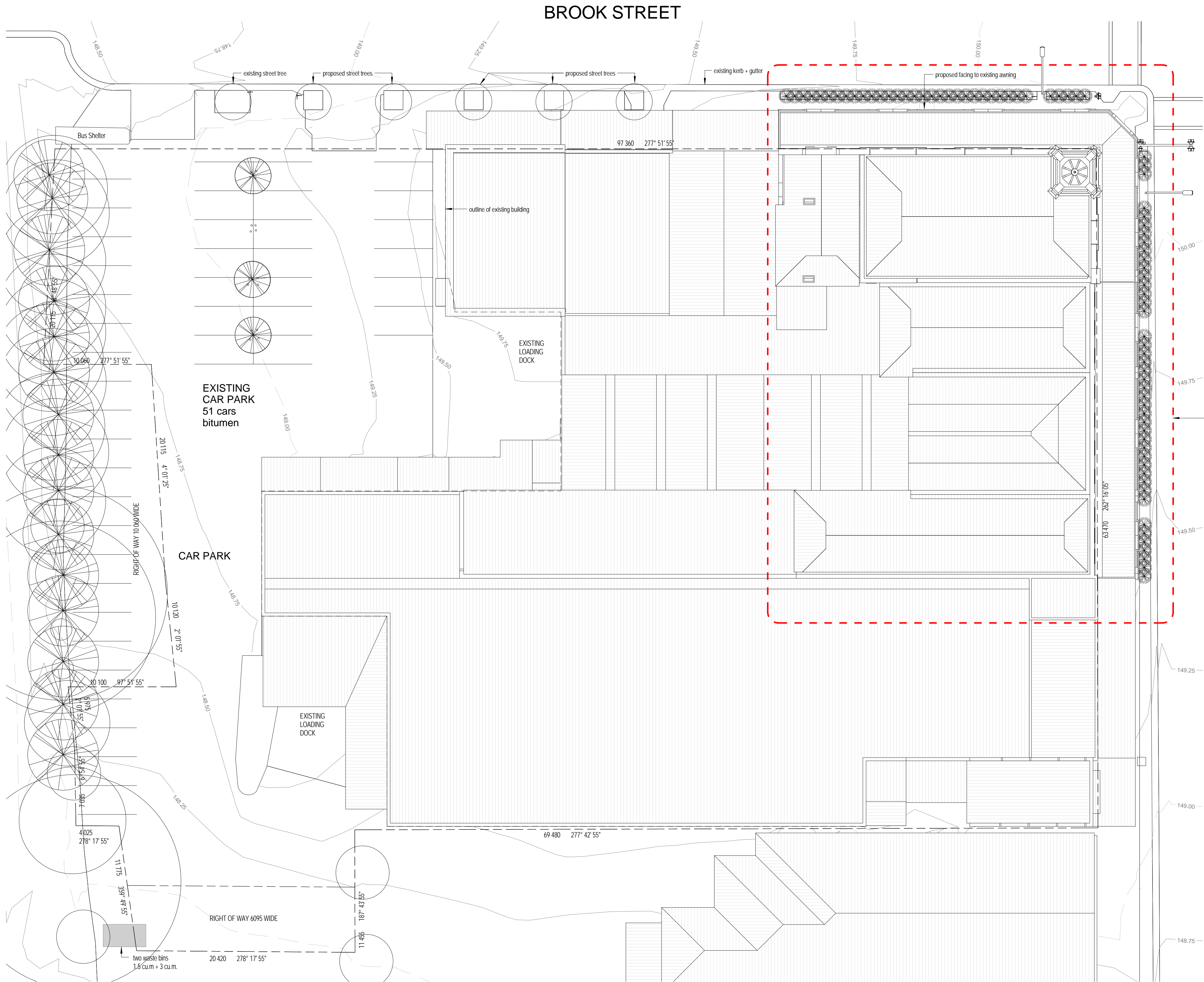

PROJECT DETAILS - EXISTING

SITE AREA	6119 sq.m.
EXISTING BUILDING GFA	
*GROUND FLOOR	3751 sq.m.
*FIRST FLOOR	907 sq.m.
EXISTING CAR PARKING	51 spaces
BUILDING SITE COVERAGE	65%
FLOOR SPACE RATIO	0.76 : 1

PROJECT DETAILS - STAGE 1

REFURBISHED BUILDING AREA - GROUND FLOOR	
*FOR RETAIL / COMMERCIAL USE	585 sq.m.

PROJECT DETAILS - STAGE 2

REFURBISHED BUILDING AREA - FIRST FLOOR	
*FOR CONSERVATORIUM USE	985 sq.m.

EXTENT OF STAGE 1 + 2
PROPOSED WORK

BRIDGE STREET

SITE PLAN - STAGE 1
1 : 200

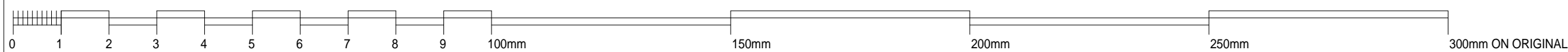

IF ANYTHING IS NOT CLEAR - DO NOT ASSUME
PLEASE ASK THE ARCHITECT

STEPHEN ROSE
ARCHITECTS

A.B.N. 16 051 664 067
T: (02) 4957 4918
NSW REGISTERED ARCHITECT No. 4234
98 GRANDVIEW ROAD
NEW LAMBTON HEIGHTS NSW 2305

THESE DRAWINGS MUST BE READ IN CONJUNCTION
WITH ALL OTHER DRAWINGS INCLUDING, BUT NOT
LIMITED TO CIVIL, STRUCTURAL, ELECTRICAL
HYDRAULIC AND MECHANICAL DRAWINGS.

(C) Copyright
The use of these drawings without the written permission
of the Architects is an infringement of copyright.

PROJECT
**Campbell's Corner
Building Refurbishment -
Stages 1, 2 +3**

CLIENT
**Muswellbrook Shire
Council**

SITE
**Lot 101 DP 606303
Corner of Brook and
Bridge Streets,
Muswellbrook NSW**

SHEET REFERENCE
Stage 1+2 - Site Plan

WORK TO FIGURED DIMENSIONS ONLY
CHECK ALL DIMENSIONS ON SITE

DRAWN	CHECKED
DATE JULY 2012	SCALE 1 : 200
PROJECT NUMBER	ISSUE
516	DA A04

PLOT DATE: 10/21/11

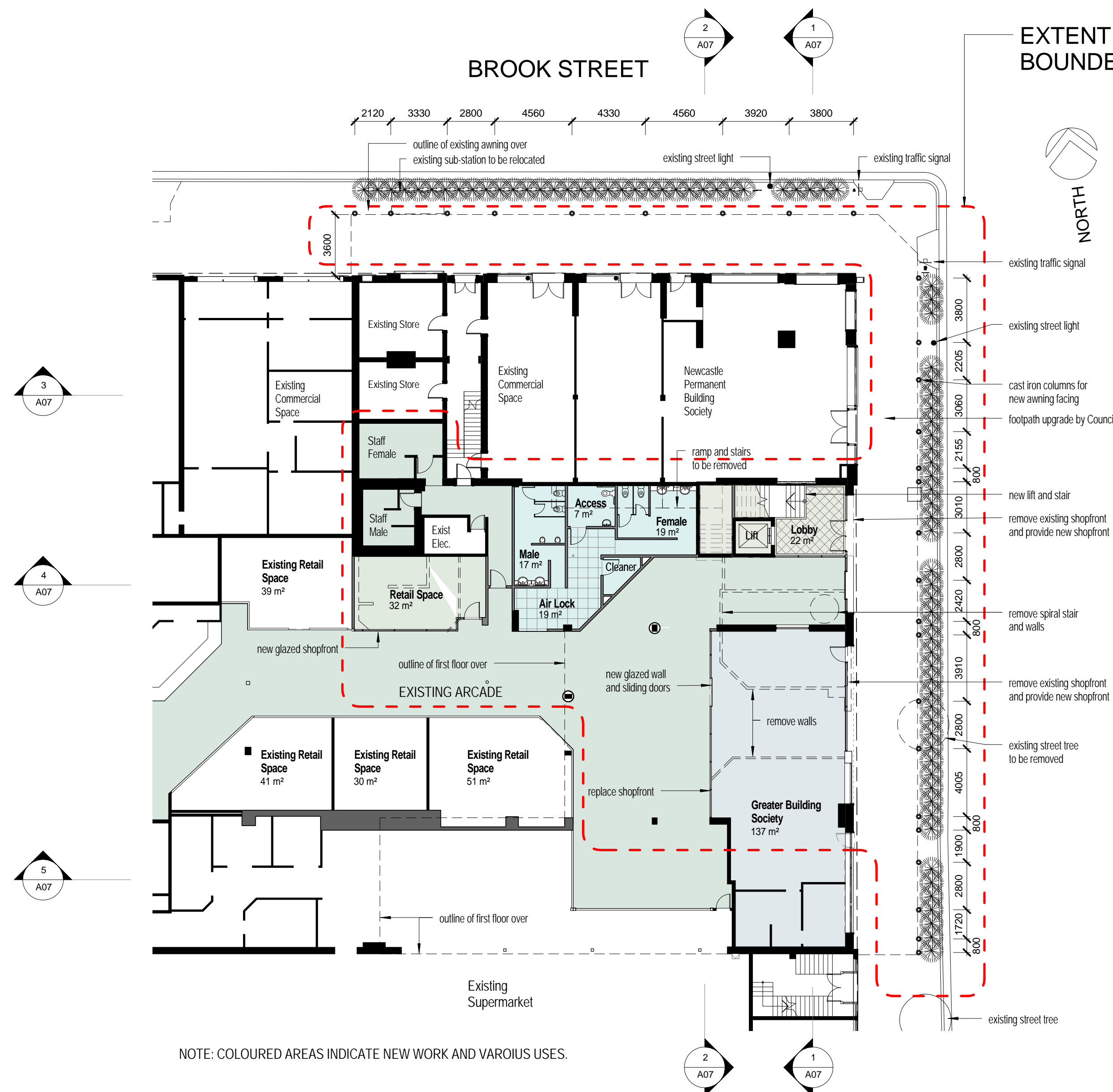

GROUND FLOOR PLAN - CONSERVATORIUM RELATED WORK STAGE 1
1 : 200

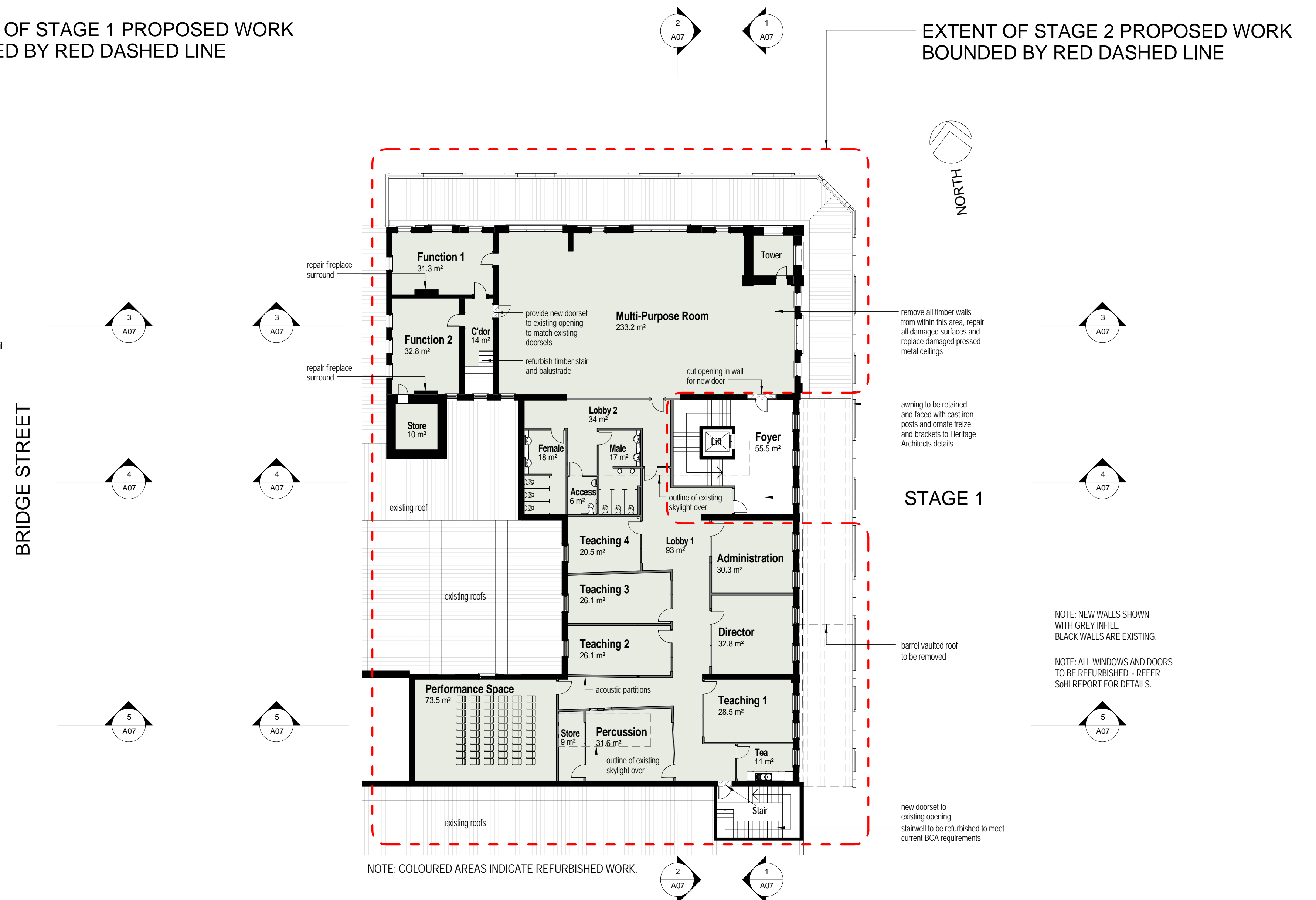

FIRST FLOOR PLAN - CONSERVATORIUM REFURBISHMENT STAGE 2
1 : 200

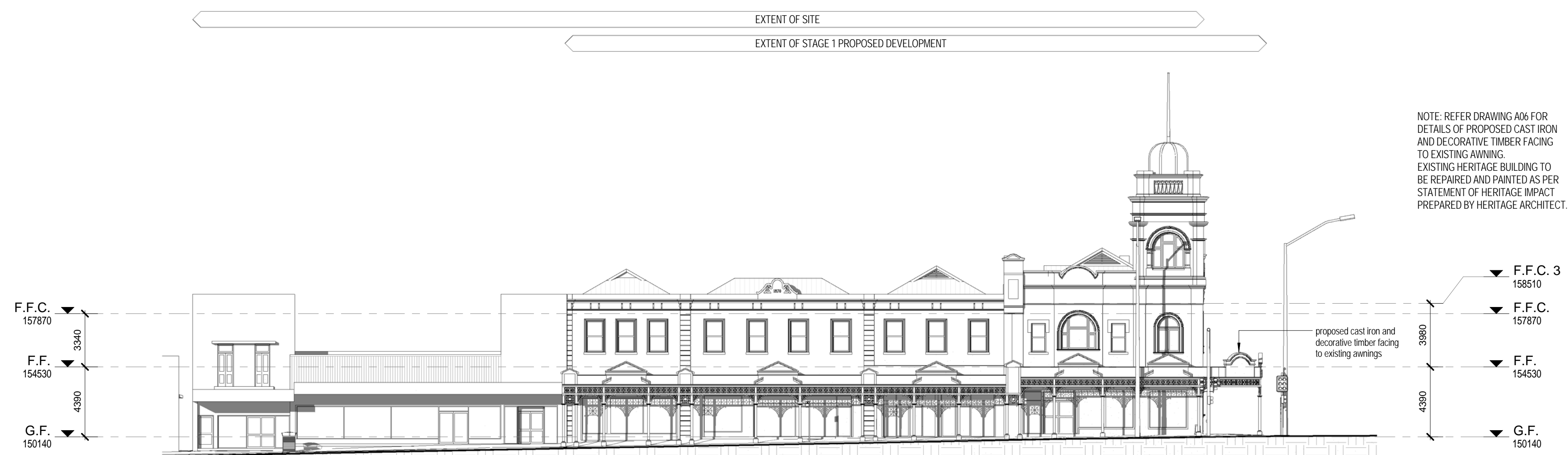

EAST ELEVATION
1 : 200

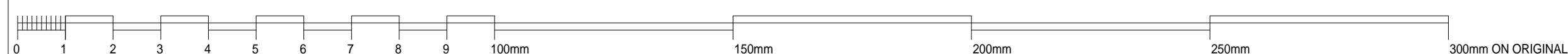

PRELIMINARY DRAWING
NOT FOR CONSTRUCTION

IF ANYTHING IS NOT CLEAR - DO NOT ASSUME
PLEASE ASK THE ARCHITECT

**STEPHEN ROSE
ARCHITECTS**

A.B.N. 16 051 664 067
T: (02) 4957 4918
NSW REGISTERED ARCHITECT No. 4234
88 GRANDVIEW ROAD
NEW LAMBTON HEIGHTS NSW 2305

THESE DRAWINGS MUST BE READ IN CONJUNCTION
WITH ALL OTHER DRAWINGS INCLUDING, BUT NOT
LIMITED TO CIVIL, STRUCTURAL, ELECTRICAL,
HYDRAULIC AND MECHANICAL DRAWINGS.

(C) Copyright

The use of these drawings without the written permission
of the Architects is an infringement of copyright.

**Campbell's Corner
Building Refurbishment -
Stages 1, 2 +3**

**Muswellbrook Shire
Council**

**Lot 101 DP 606303
Corner of Brook and
Bridge Streets,
Muswellbrook NSW**

**Stage 1+2 - Ground, First
Floor Plans and East
Elevation**

WORK TO FIGURED DIMENSIONS ONLY
CHECK ALL DIMENSIONS ON SITE

DRAWN: 516
DATE: JULY 2012
PROJECT NUMBER: DA
SCALE: 1 : 200
ISSUE: A05
DRAWING NUMBER: A05

PLOT DATE: 23 April 2012



BRIDGE STREET ELEVATION - CAMPBELL'S CORNER BUILDING
1 : 100

APPENDIX A COLOUR SCHEME

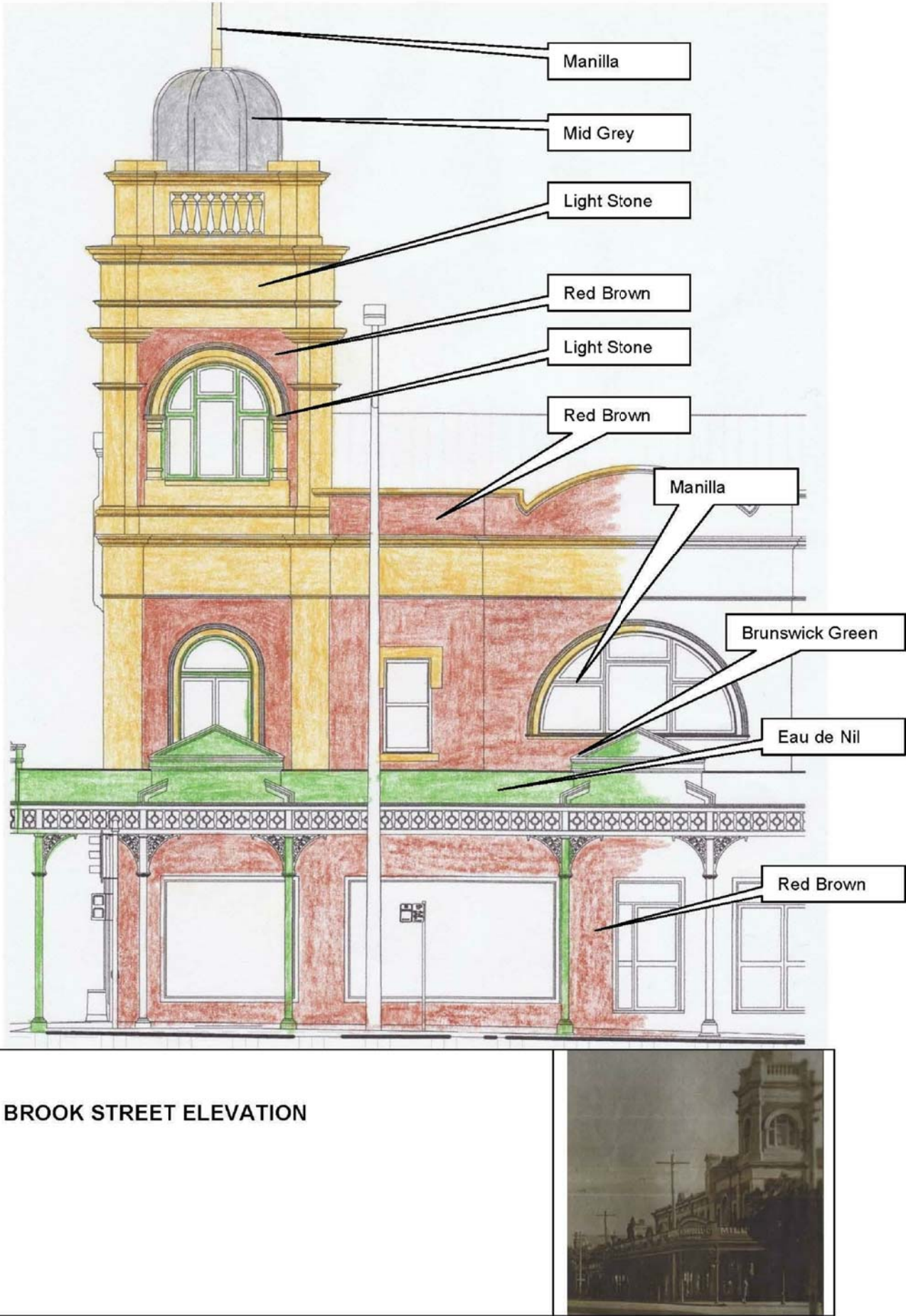

BROOK STREET ELEVATION - CAMPBELL'S CORNER BUILDING
1 : 100

APPENDIX – B: COLOUR PLATES & COLOUR SCHEDULE

The colours below are from the Pascol Heritage Colour range.



COLOUR SCHEDULE

Material Description	Finish	Colour
Flagpole	Acrylic Paint finish	Pascol Manilla
Metal Dome	Enamel Paint finish	Pascol Aircraft Grey
Painted Cement Render	Acrylic Paint finish	Pascol Light Stone
Painted Brickwork	Acrylic Paint finish	Pascol Red Brown
Timber Window Frames	Enamel Paint finish	Pascol Manilla
Timber Window Sashes	Enamel Paint finish	Pascol Manilla
Timber Door Frames	Enamel Paint finish	Pascol Manilla
Timber Doors	Enamel Paint finish	Pascol Brunswick Green
Timber Awning Fascia	Acrylic Paint finish	Pascol Eau de Nil
Timber trims to Awning	Acrylic Paint finish	Pascol Brunswick Green
Iron Lace & Columns	Enamel Paint finish	Pascol Brunswick Green
Awning Ceiling	Factory finish in Colorbond	Smooth Cream

Existing metal windows and doors can remain anodised or be coloured-in with the scheme.

IF ANYTHING IS NOT CLEAR - DO NOT ASSUME
PLEASE ASK THE ARCHITECT

STEPHEN ROSE
ARCHITECTS

A.B.N. 16 051 664 067
T: (02) 4957 4918
NSW REGISTERED ARCHITECT No. 4234
98 GRANDVIEW ROAD
NEW LAMBTON HEIGHTS NSW 2305

THESE DRAWINGS MUST BE READ IN CONJUNCTION
WITH ALL OTHER DRAWINGS INCLUDING, BUT NOT
LIMITED TO CIVIL, STRUCTURAL, ELECTRICAL,
HYDRAULIC AND MECHANICAL DRAWINGS.

(C) Copyright
The use of these drawings without the written permission
of the Architects is an infringement of copyright.

PROJECT

**Campbell's Corner
Building Refurbishment -
Stages 1, 2 +3**

CLIENT

**Muswellbrook Shire
Council**

SITE

**Lot 101 DP 606303
Corner of Brook and
Bridge Streets,
Muswellbrook NSW**

SHEET REFERENCE

**Stage 1+2 - Bridge and
Brook Steet Elevations**

WORK TO FIGURED DIMENSIONS ONLY
CHECK ALL DIMENSIONS ON SITE

DRAWN

DATE **JULY 2012**

516

CHECKED

SCALE **1 : 100**

DA

DRAWING NUMBER
A06

PLOT DATE: **07/19/12**

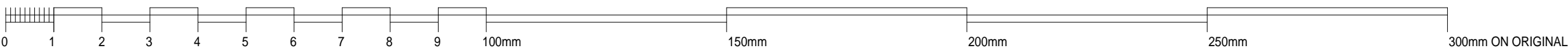

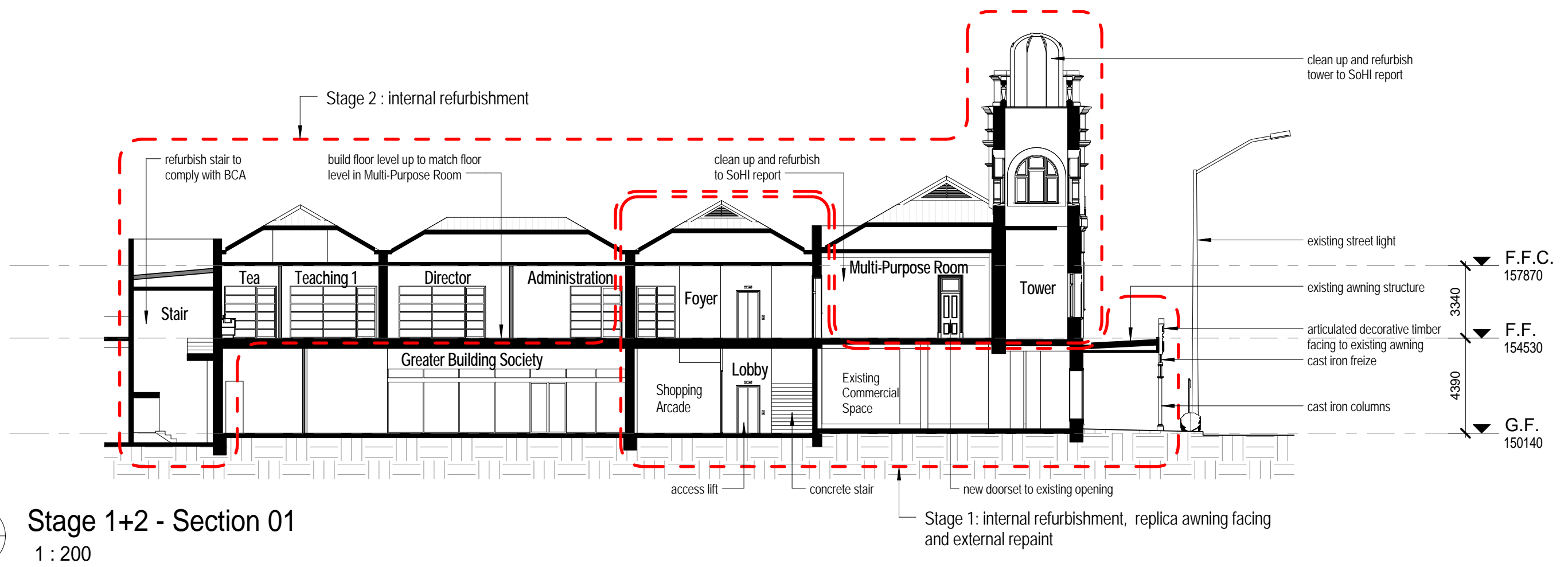

1
A07
Stage 1+2 - Section 01
1 : 200

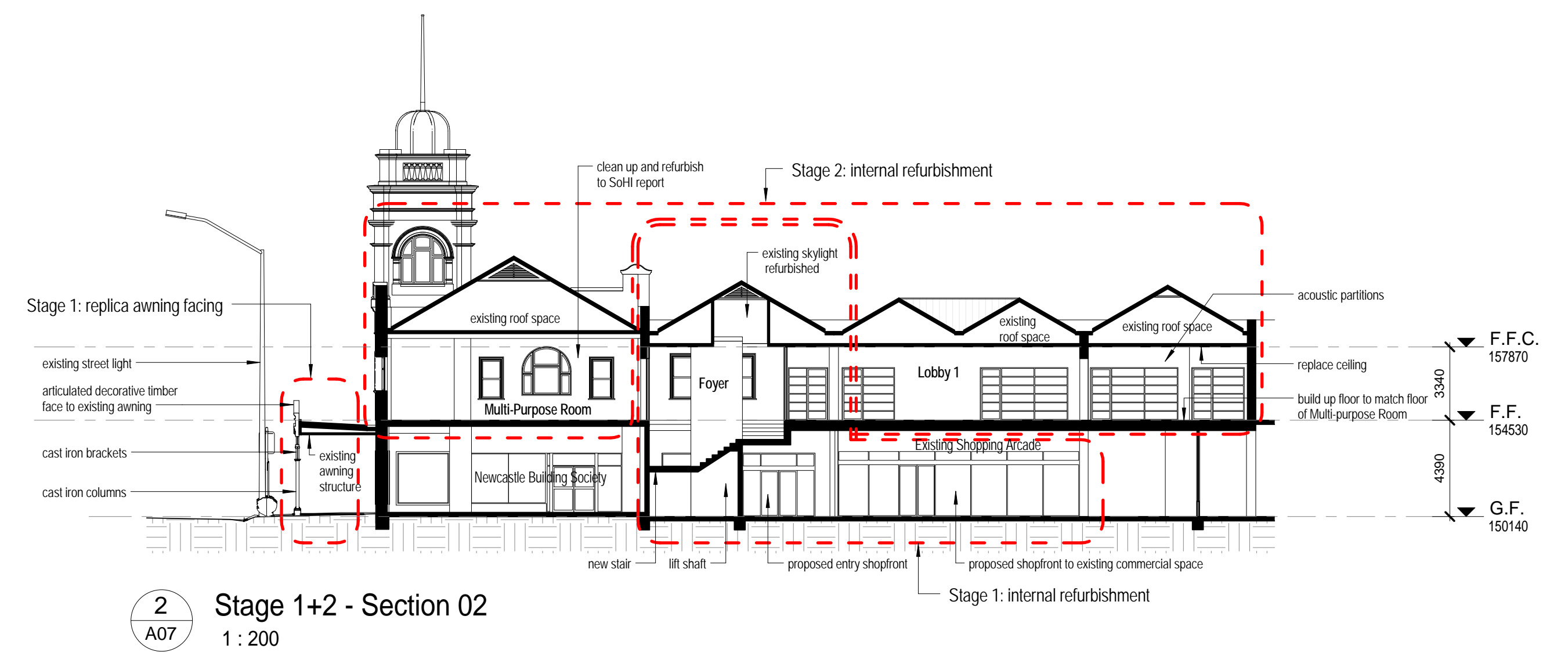

2
A07
Stage 1+2 - Section 02
1 : 200

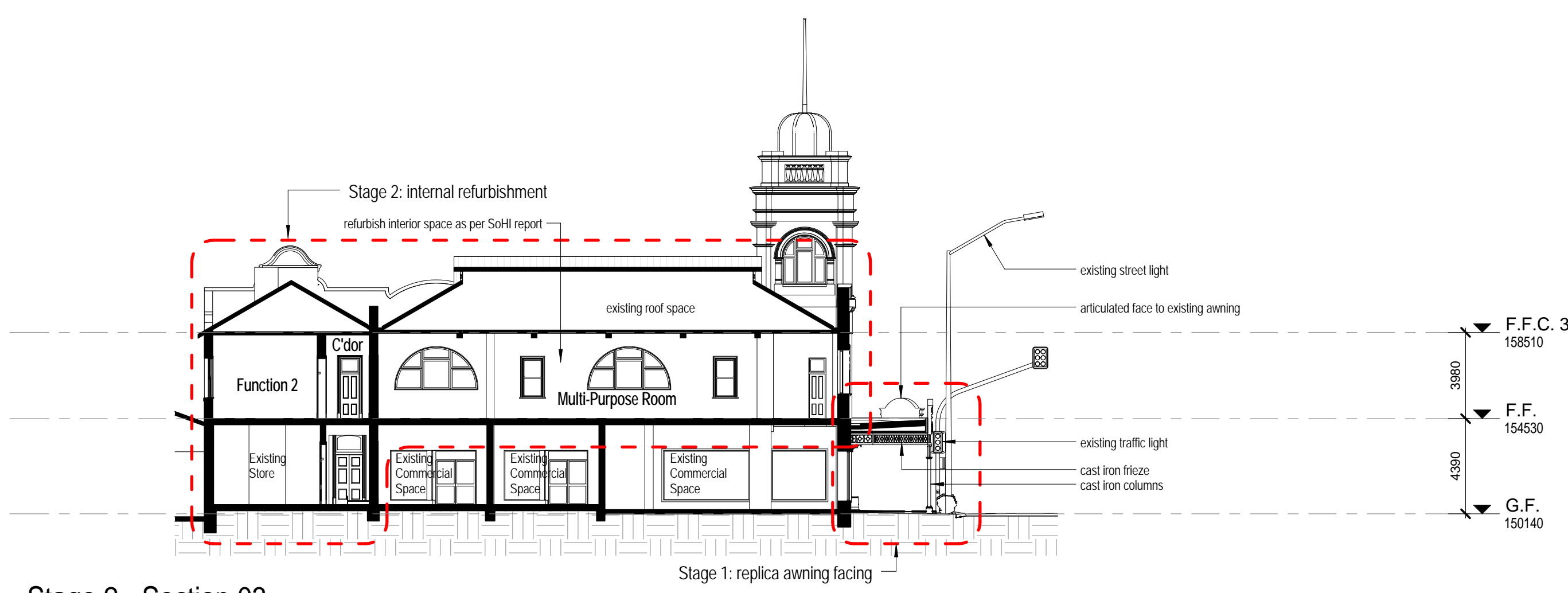

3
A07
Stage 2 - Section 03
1 : 200

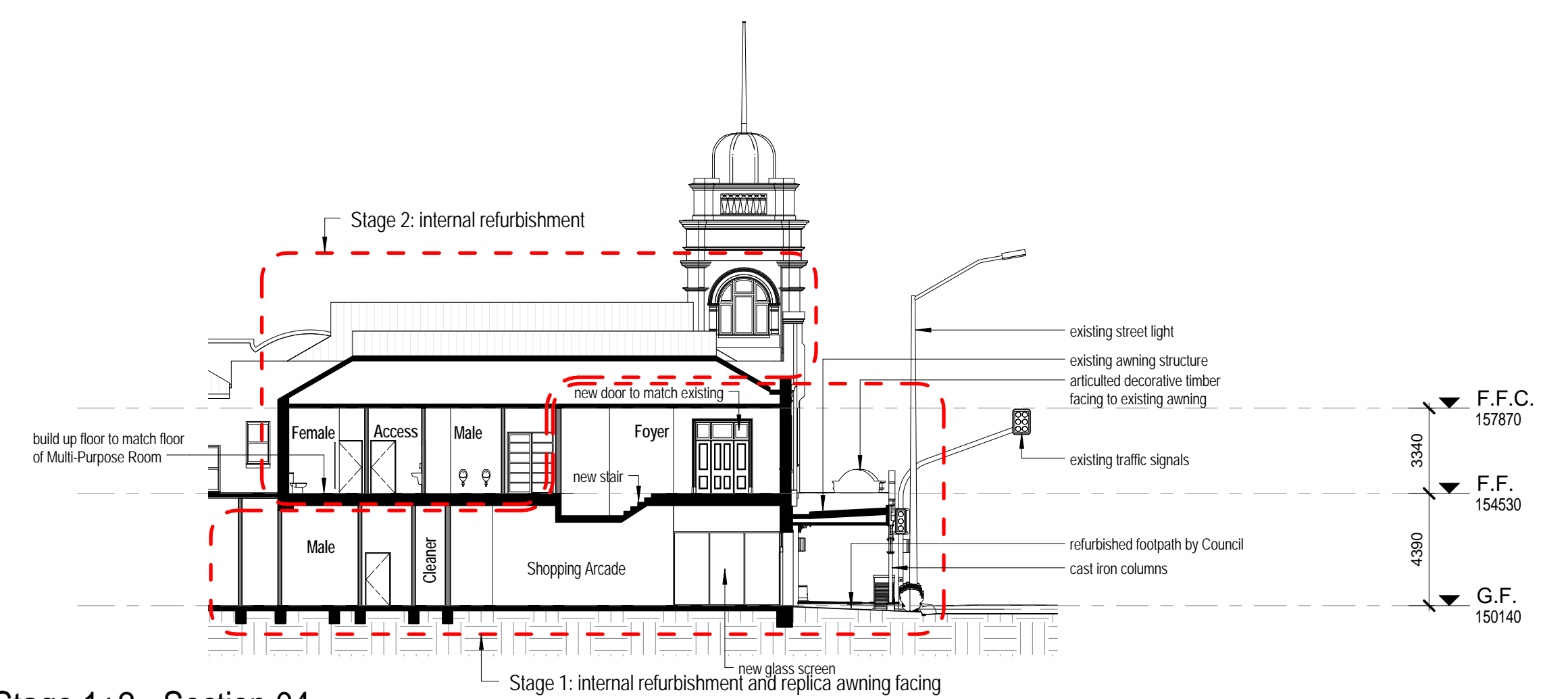

4
A07
Stage 1+2 - Section 04
1 : 200

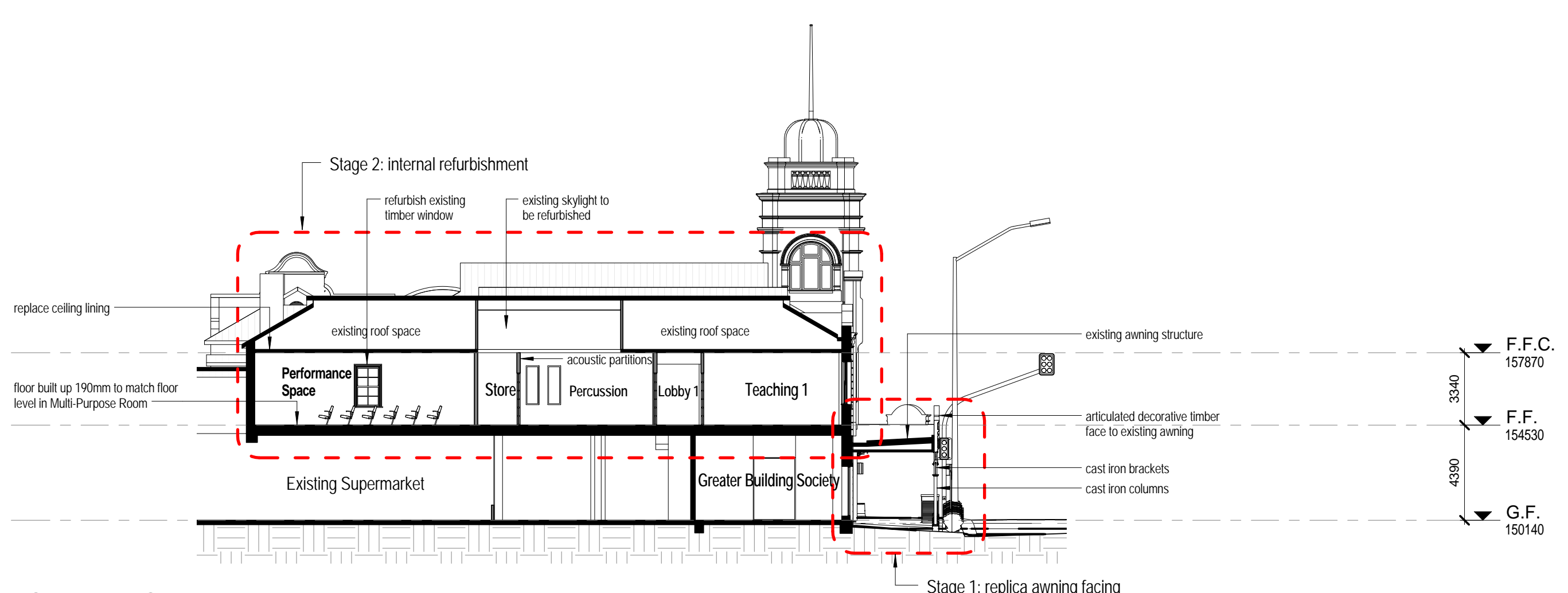

5
A07
Stage 2 - Section 05
1 : 200

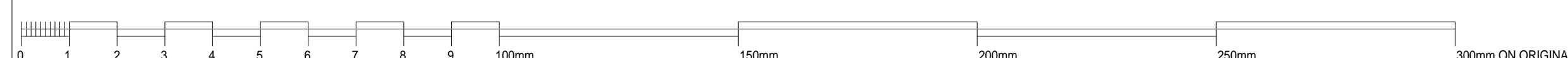

IF ANYTHING IS NOT CLEAR - DO NOT ASSUME
PLEASE ASK THE ARCHITECT

**STEPHEN ROSE
ARCHITECTS**
A.B.N. 16 051 664 067
T: (02) 4957 4918
NSW REGISTERED ARCHITECT No. 4234
98 GRANDVIEW ROAD
NEW LAMBTON HEIGHTS NSW 2305

THESE DRAWINGS MUST BE READ IN CONJUNCTION
WITH ALL OTHER DRAWINGS INCLUDING, BUT NOT
LIMITED TO CIVIL, STRUCTURAL, ELECTRICAL
HYDRAULIC AND MECHANICAL DRAWINGS.

(C) Copyright
The use of these drawings without the written permission
of the Architects is an infringement of copyright.

PROJECT
**Campbell's Corner
Building Refurbishment -
Stages 1, 2 +3**
CLIENT
**Muswellbrook Shire
Council**
SITE
**Lot 101 DP 606303
Corner of Brook and
Bridge Streets,
Muswellbrook NSW**
SHEET REFERENCE
**Stage 1+2 - Sections 01 -
05**

WORK TO FIGURED DIMENSIONS ONLY
CHECK ALL DIMENSIONS ON SITE
DRAWN
DATE **JULY 2012**
PROJECT NUMBER
516
CHECKED
SCALE **1 : 200**
ISSUE
DA
DRAWING NUMBER
A07
PLOT DATE: **10/19/11**



STAGE 1 - ARTISTS VIEW FROM BRIDGE + BROOK STREETS

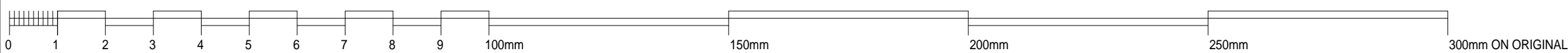

IF ANYTHING IS NOT CLEAR - DO NOT ASSUME
PLEASE ASK THE ARCHITECT

**STEPHEN ROSE
ARCHITECTS**
A.B.N. 16 051 664 067
T: (02) 4957 4918
NSW REGISTERED ARCHITECT No. 4234
98 GRANDVIEW ROAD
NEW LAMBTON HEIGHTS NSW 2305

THESE DRAWINGS MUST BE READ IN CONJUNCTION
WITH ALL OTHER DRAWINGS INCLUDING, BUT NOT
LIMITED TO CIVIL, STRUCTURAL, ELECTRICAL
HYDRAULIC AND MECHANICAL DRAWINGS.

(C) Copyright
The use of these drawings without the written permission
of the Architects is an infringement of copyright.

PROJECT
**Campbell's Corner
Building Refurbishment -
Stages 1, 2 +3**

CLIENT
**Muswellbrook Shire
Council**

SITE
**Lot 101 DP 606303
Corner of Brook and
Bridge Streets,
Muswellbrook NSW**

SHEET REFERENCE
**Stage 1 - Artist's View
from Bridge Street**

WORK TO FIGURED DIMENSIONS ONLY
CHECK ALL DIMENSIONS ON SITE

DRAWN		CHECKED	
DATE	JULY 2012	SCALE	1 : 1
PROJECT NUMBER	516	ISSUE	DA
		DRAWING NUMBER	A08
PLOT DATE: 07/22/12			

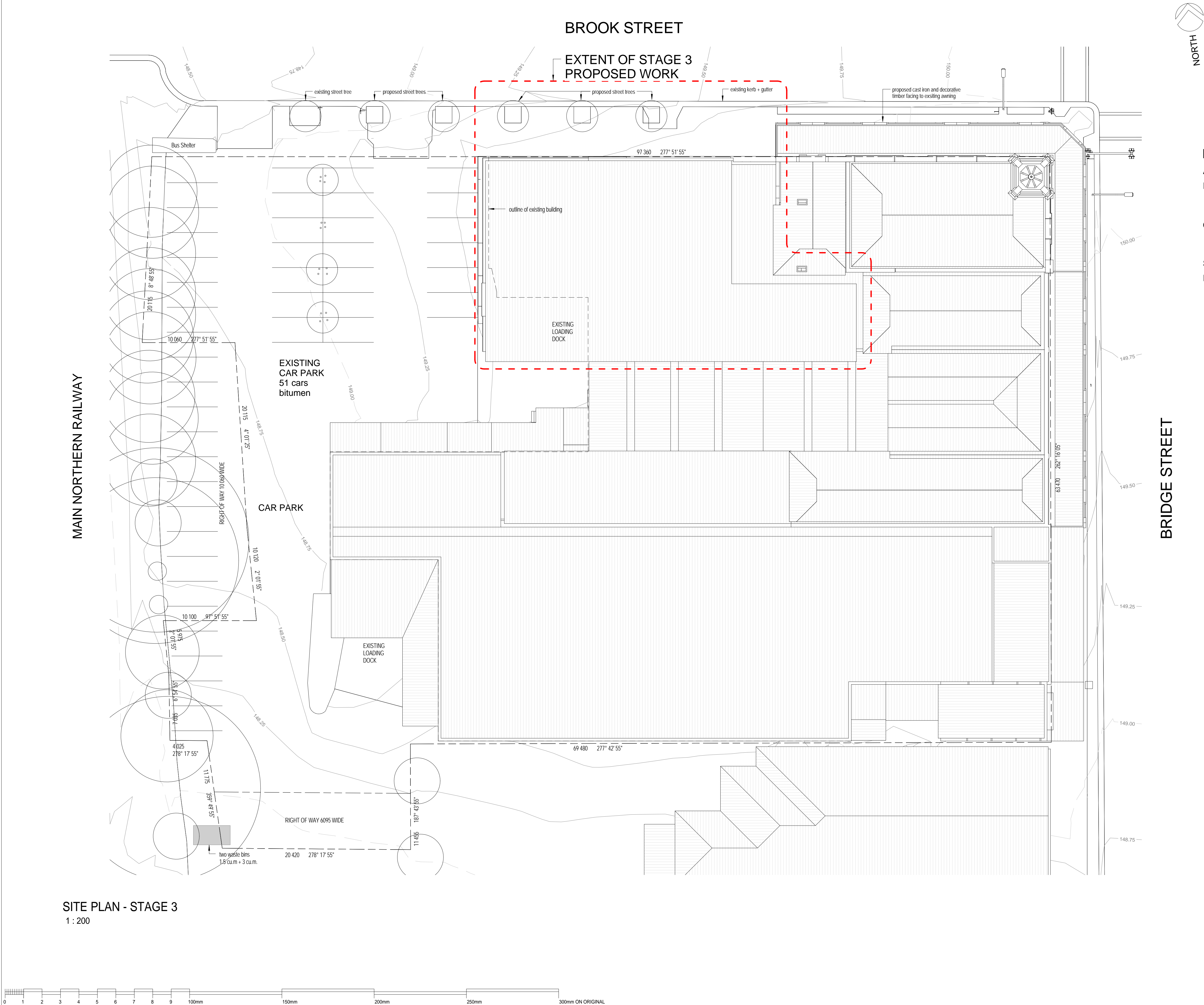

SITE PLAN - STAGE 3
1 : 200

PROJECT DETAILS - STAGE 3

AREA OF BUILDING DEMOLISHED	473 sq.m.
PROPOSED BUILDING AREA	
*GROUND FLOOR	433 sq.m.
*FIRST FLOOR	745 sq.m.
COMPLETE BUILDING AREA	
*GROUND FLOOR	3915 sq.m.
*FIRST FLOOR	1721 sq.m.
SITE COVERAGE	64%
FLOOR SPACE RATIO	1 : 0.92

IF ANYTHING IS NOT CLEAR - DO NOT ASSUME
PLEASE ASK THE ARCHITECT

STEPHEN ROSE
ARCHITECTS

A.B.N. 16 051 664 067
T: (02) 4957 4918
NSW REGISTERED ARCHITECT No. 4234
88 GRANDVIEW ROAD
NEW LAMBTON HEIGHTS NSW 2305

THESE DRAWINGS MUST BE READ IN CONJUNCTION
WITH ALL OTHER DRAWINGS INCLUDING, BUT NOT
LIMITED TO CIVIL, STRUCTURAL, ELECTRICAL
HYDRAULIC AND MECHANICAL DRAWINGS.

(C) Copyright
The use of these drawings without the written permission
of the Architects is an infringement of copyright.

PROJECT
**Campbell's Corner
Building Refurbishment -
Stages 1, 2 +3**

CLIENT
**Muswellbrook Shire
Council**

SITE
**Lot 101 DP 606303
Corner of Brook and
Bridge Streets,
Muswellbrook NSW**

SHEET REFERENCE
Stage 3 - Site Plan

WORK TO FIGURED DIMENSIONS ONLY
CHECK ALL DIMENSIONS ON SITE

DRAWN	CHECKED
DATE JULY 2012	SCALE 1 : 200
PROJECT NUMBER	ISSUE
516	DA A09

PLOT DATE: 12/18/07

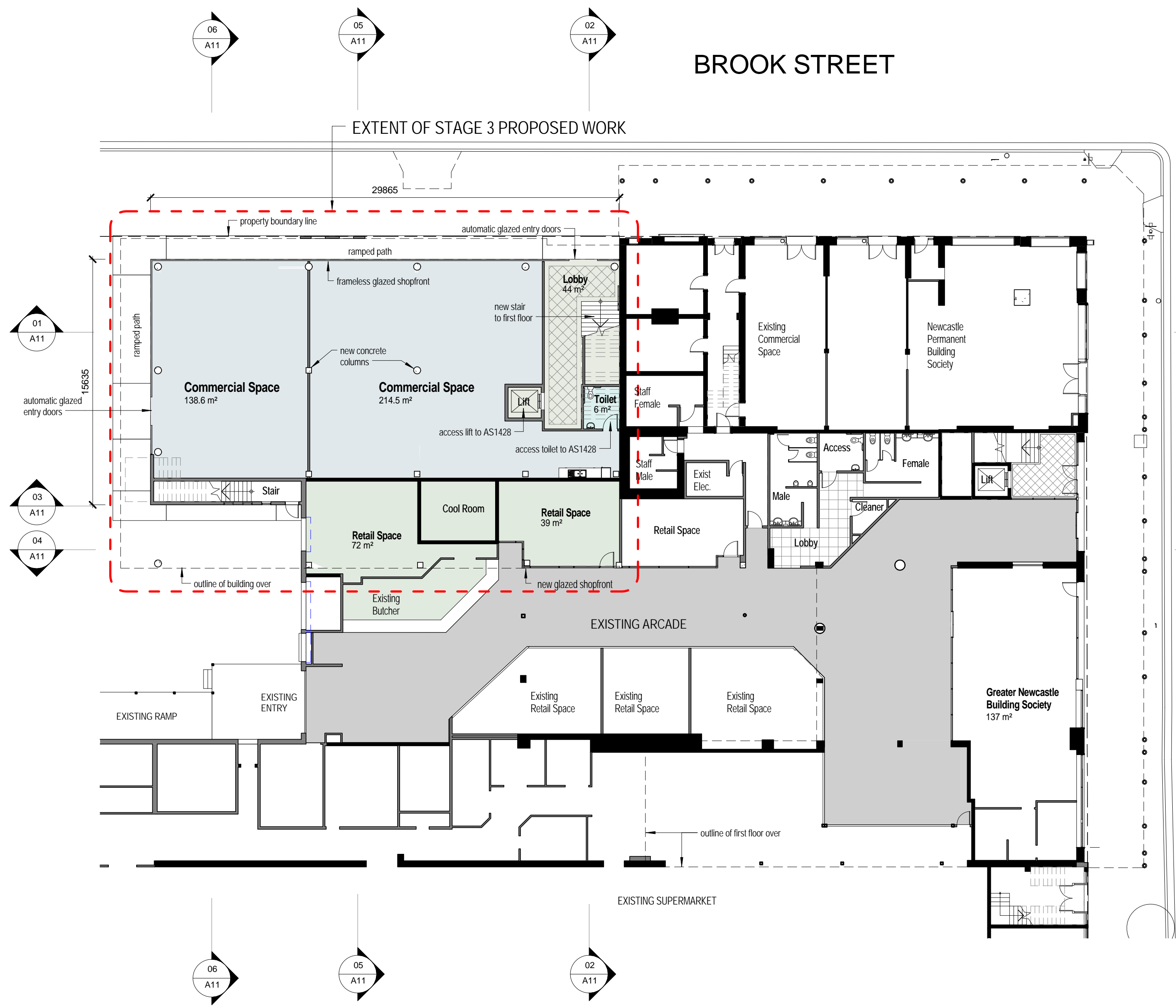

GROUND FLOOR PLAN - CONSERVATORIUM RELATED WORK STAGE 3
1 : 200



FIRST FLOOR PLAN - CONSERVATORIUM NEW WORK STAGE 3
1 : 200

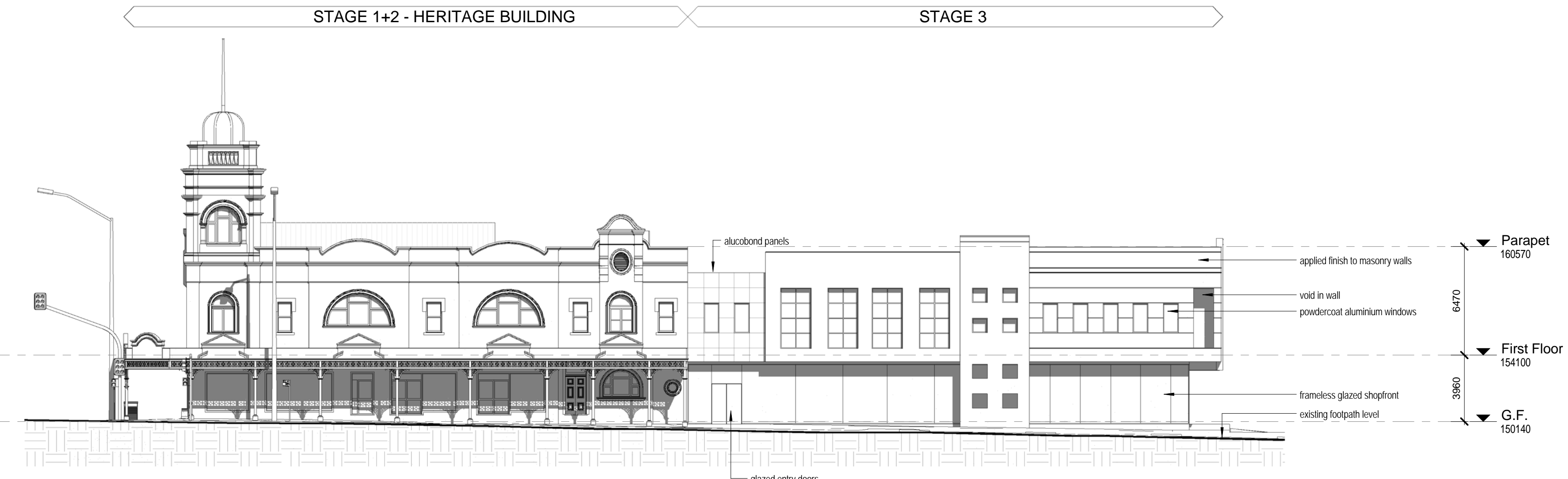

NORTH ELEVATION
1 : 200

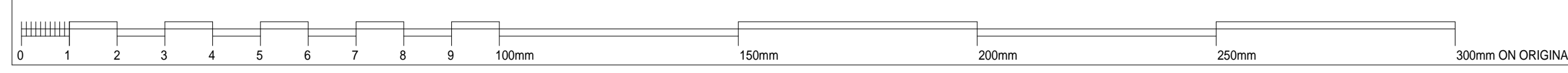

IF ANYTHING IS NOT CLEAR - DO NOT ASSUME
PLEASE ASK THE ARCHITECT

STEPHEN ROSE ARCHITECTS
A.B.N. 16 051 664 067
T: (02) 4957 4918
NSW REGISTERED ARCHITECT No. 4234
98 GRANDVIEW ROAD
NEW LAMINGTON HEIGHTS NSW 2305

THESE DRAWINGS MUST BE READ IN CONJUNCTION
WITH ALL OTHER DRAWINGS INCLUDING, BUT NOT
LIMITED TO CIVIL, STRUCTURAL, ELECTRICAL,
HYDRAULIC AND MECHANICAL DRAWINGS.

(C) Copyright
The use of these drawings without the written permission
of the Architects is an infringement of copyright.

**Campbell's Corner
Building Refurbishment -
Stages 1, 2 +3**

**Muswellbrook Shire
Council**

**Lot 101 DP 606303
Corner of Brook and
Bridge Streets,
Muswellbrook NSW**

**Stage 3 - Ground and
First Floor Plans and
North Elevation**

WORK TO FIGURED DIMENSIONS ONLY
CHECK ALL DIMENSIONS ON SITE

DRAWN: 516
DATE: JULY 2012
PROJECT NUMBER: 516
SCALE: 1 : 200
ISSUE: DA
DRAWING NUMBER: A10
PLOT DATE: 24 April 2012

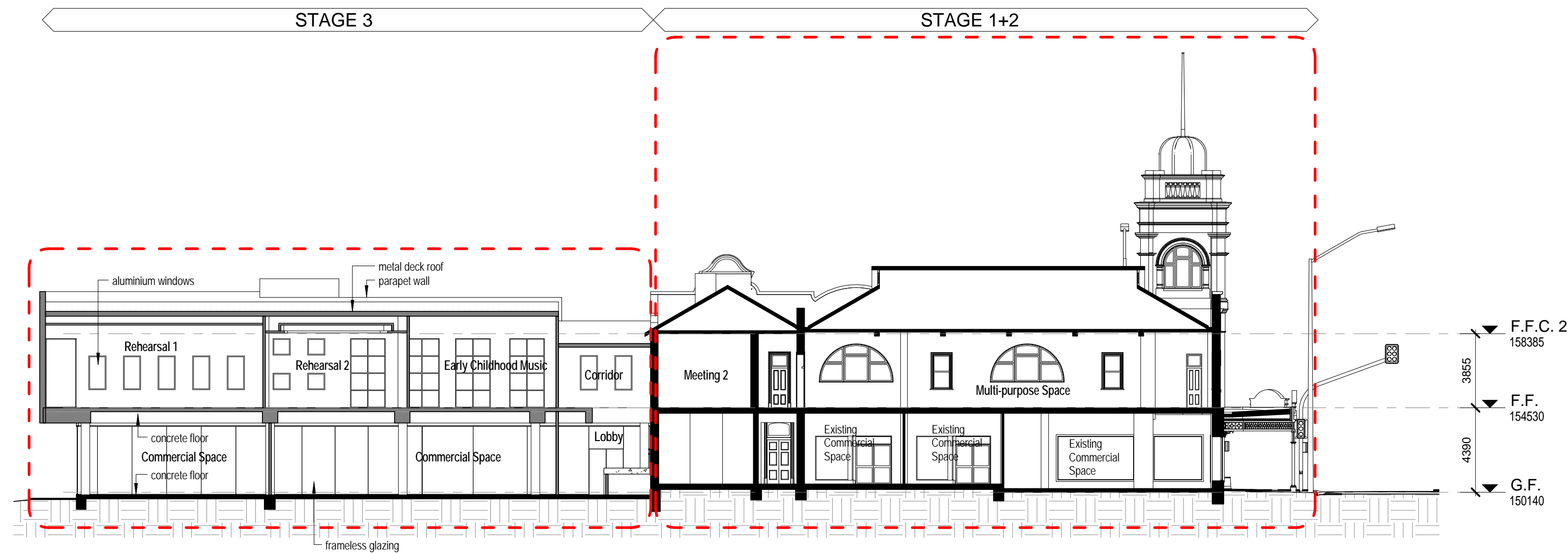

01 Stage 3 - Section 01
A11 1 : 200

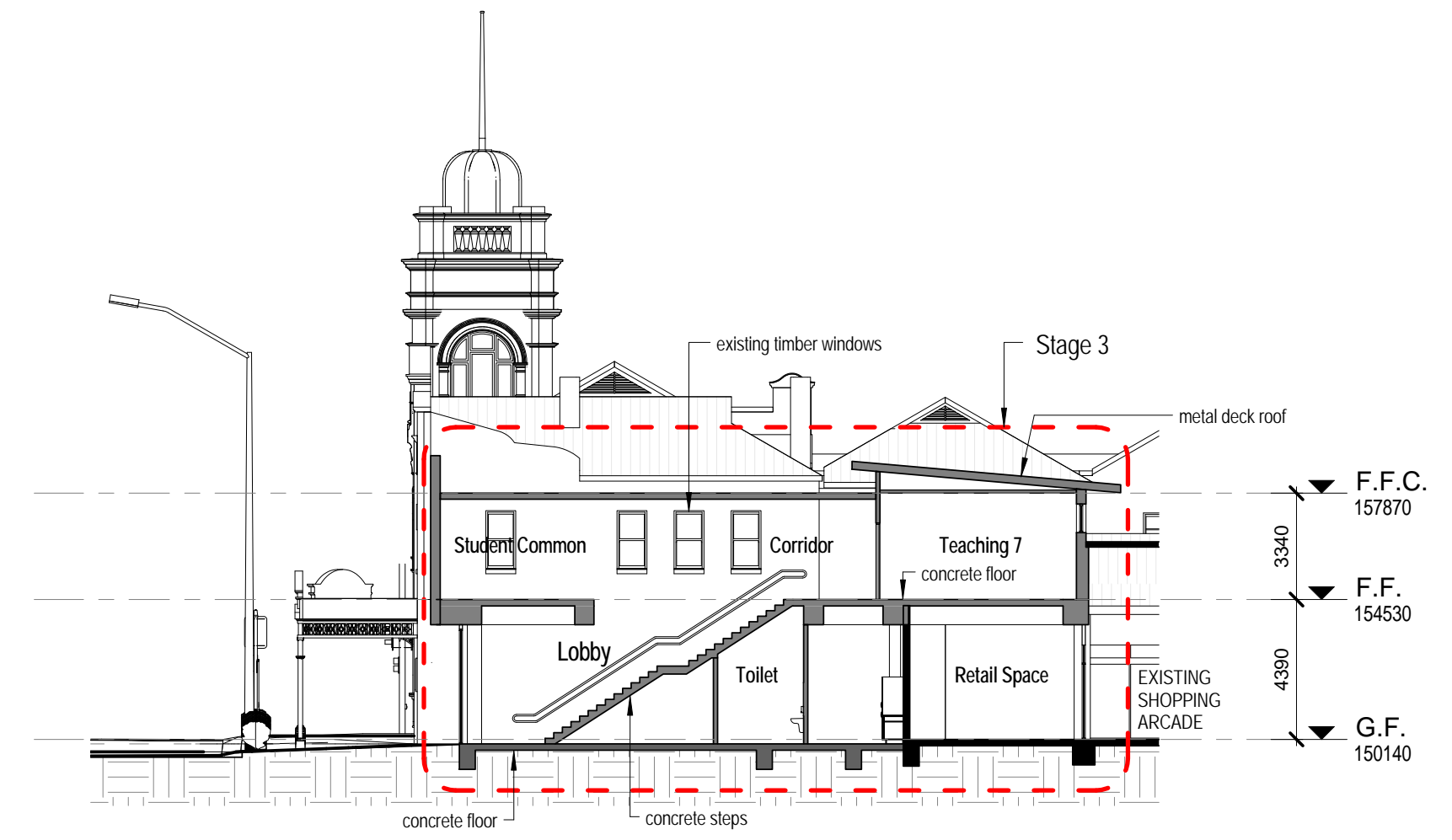

02 Stage 3 - Section 02
A11 1 : 200

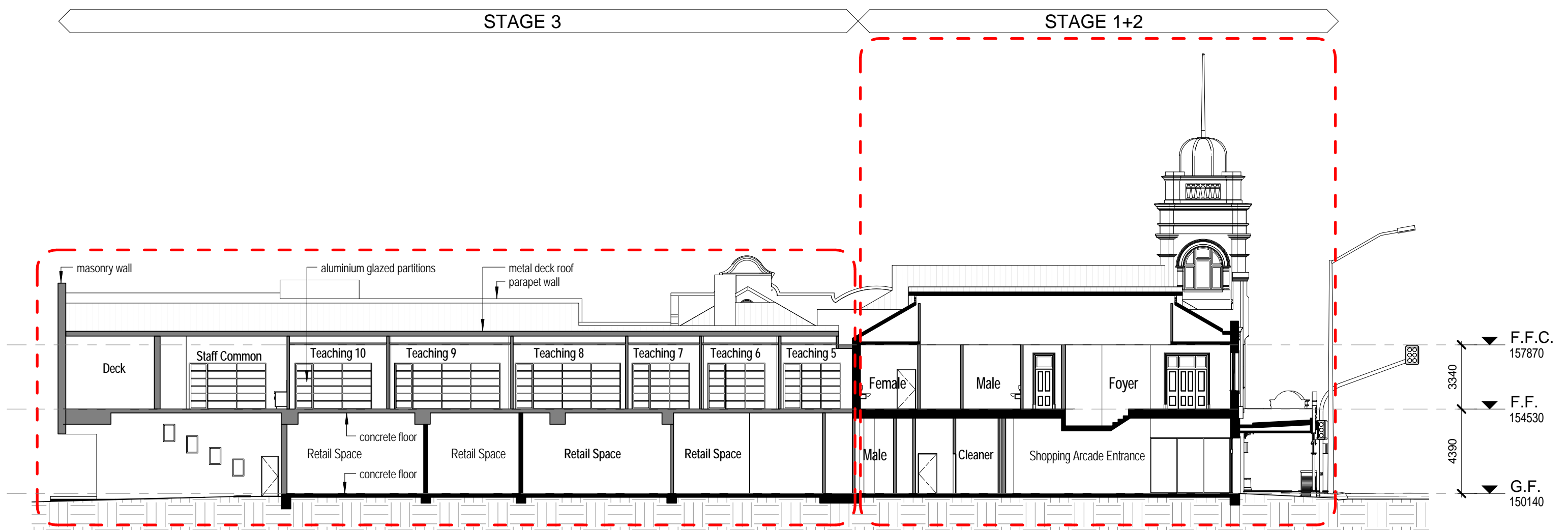

03 Stage 3 - Section 03
A11 1 : 200

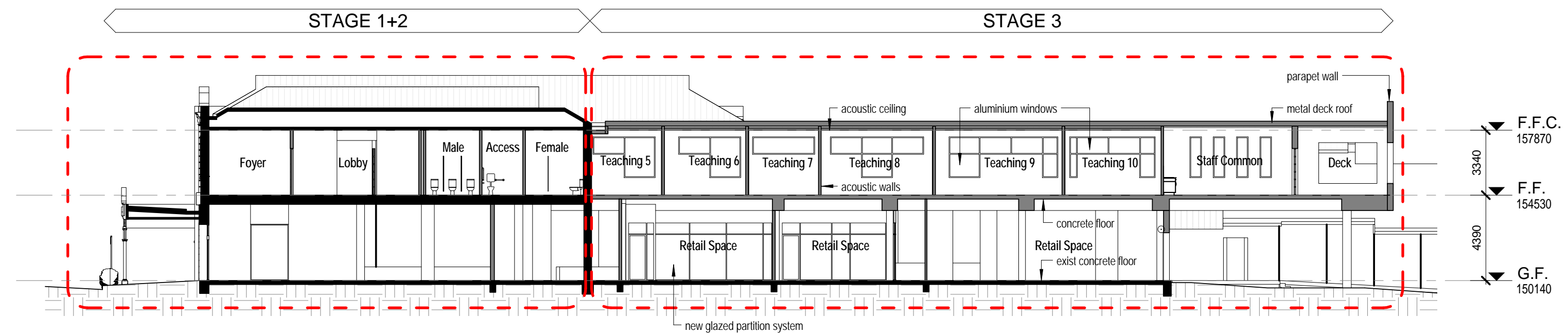

04 Stage 3 - Section 04
A11 1 : 200

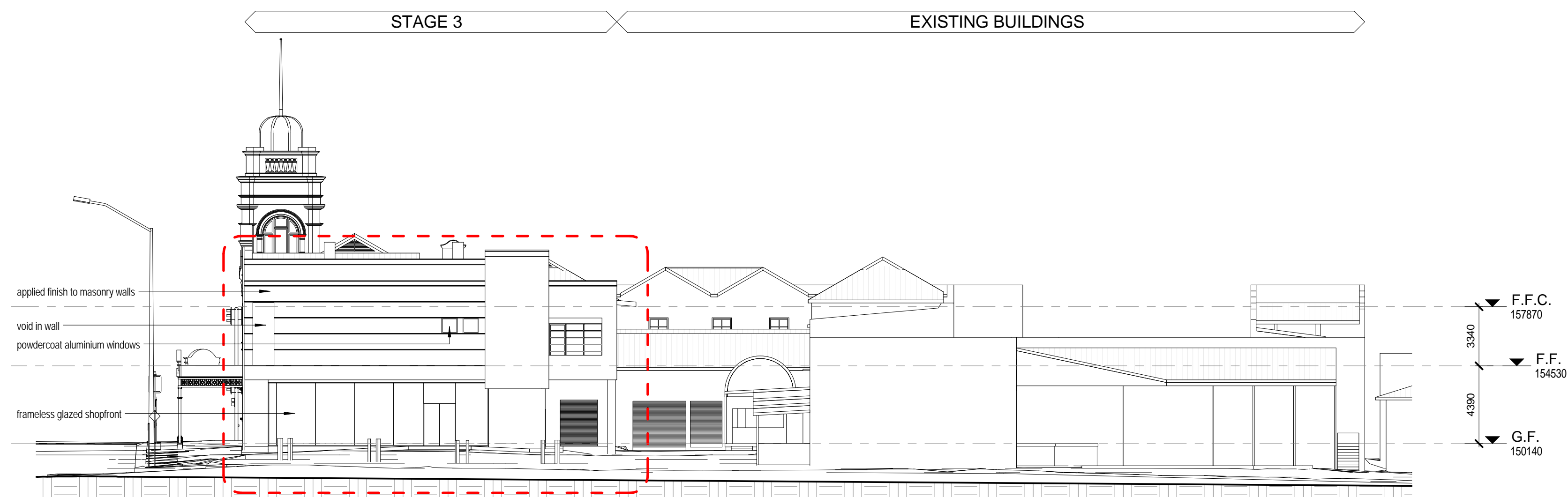

West Elevation
1 : 200

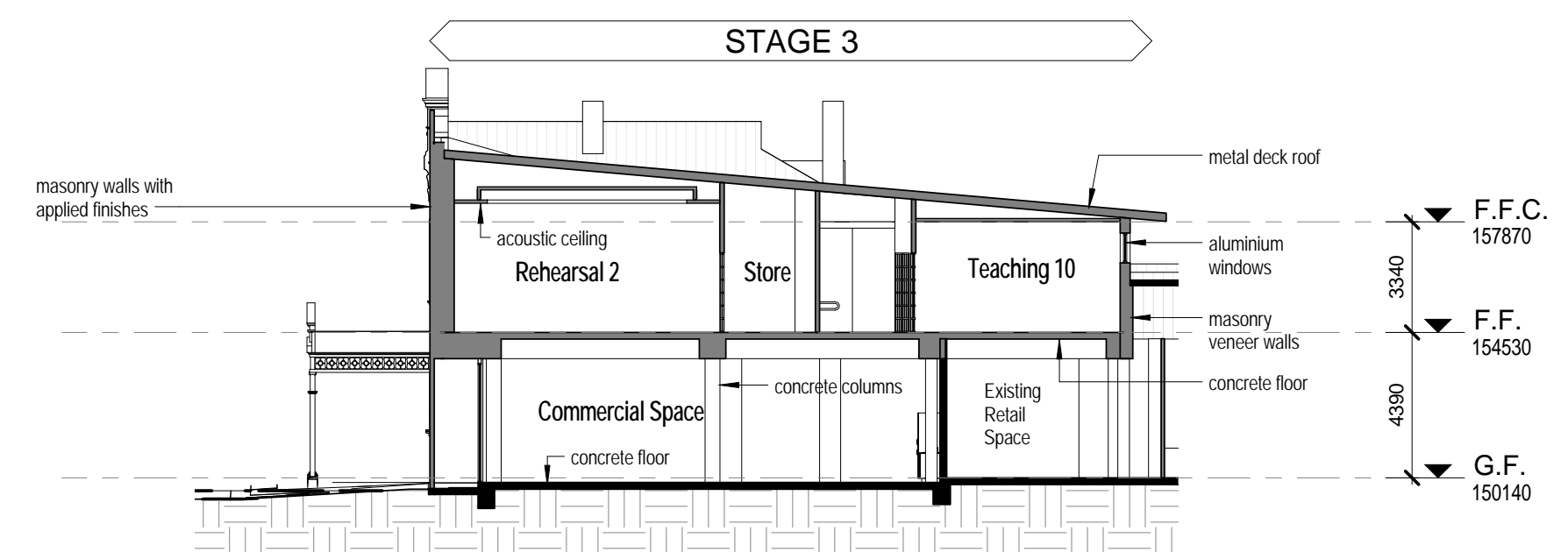

05 Stage 3 - Section 05
A11 1 : 200

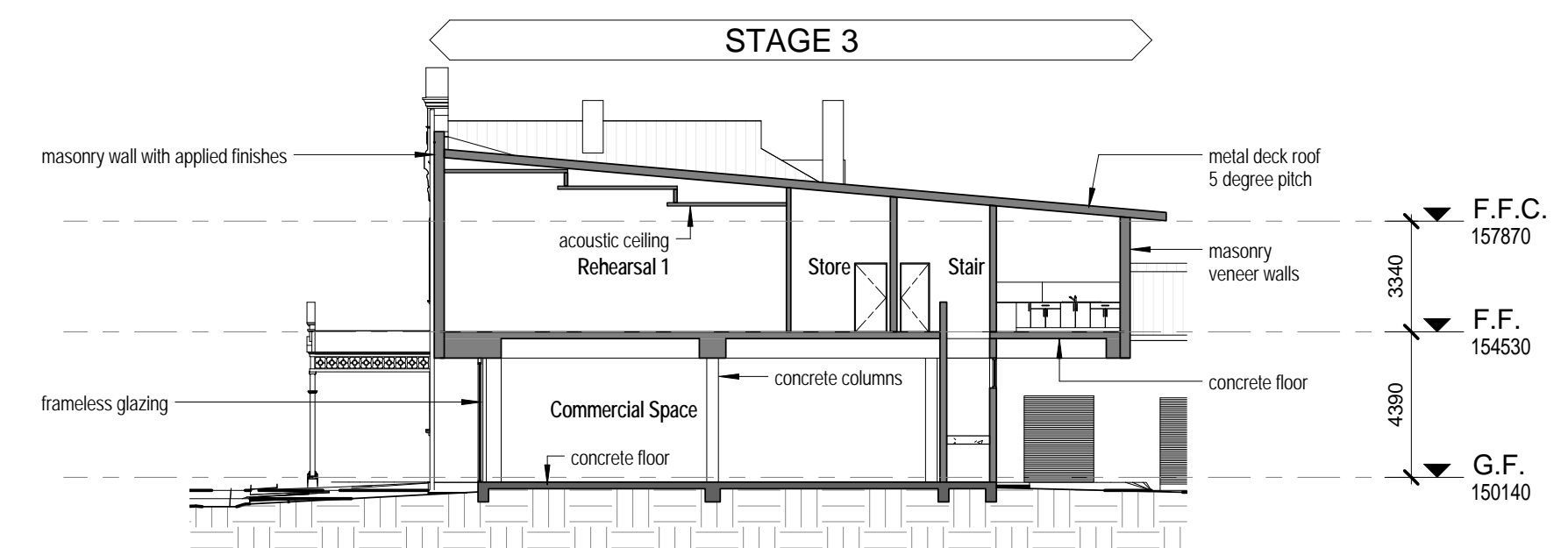

06 Stage 3 - Section 06
A11 1 : 200

IF ANYTHING IS NOT CLEAR - DO NOT ASSUME
PLEASE ASK THE ARCHITECT

**STEPHEN ROSE
ARCHITECTS**

A.B.N. 16 051 664 067
T: (02) 4557 4918
NSW REGISTERED ARCHITECT No. 4234
98 GRANDVIEW ROAD
NEW LAMINGTON HEIGHTS NSW 2305

THESE DRAWINGS MUST BE READ IN CONJUNCTION
WITH ALL OTHER DRAWINGS INCLUDING, BUT NOT
LIMITED TO CIVIL, STRUCTURAL, ELECTRICAL
HYDRAULIC AND MECHANICAL DRAWINGS.

(C) Copyright
The use of these drawings without the written permission
of the Architects is an infringement of copyright.

**Campbell's Corner
Building Refurbishment -
Stages 1, 2 +3**

**Muswellbrook Shire
Council**

**Lot 101 DP 606303
Corner of Brook and
Bridge Streets,
Muswellbrook NSW**
SHEET REFERENCE
**Stage 3 - Sections 01 - 05
and West Elevation**

WORK TO FIGURED DIMENSIONS ONLY
CHECK ALL DIMENSIONS ON SITE

DRAWN	CHECKED
DATE JULY 2012	SCALE 1 : 200
PROJECT NUMBER	ISSUE
516	DA A11
PLOT DATE: 09/25/11	

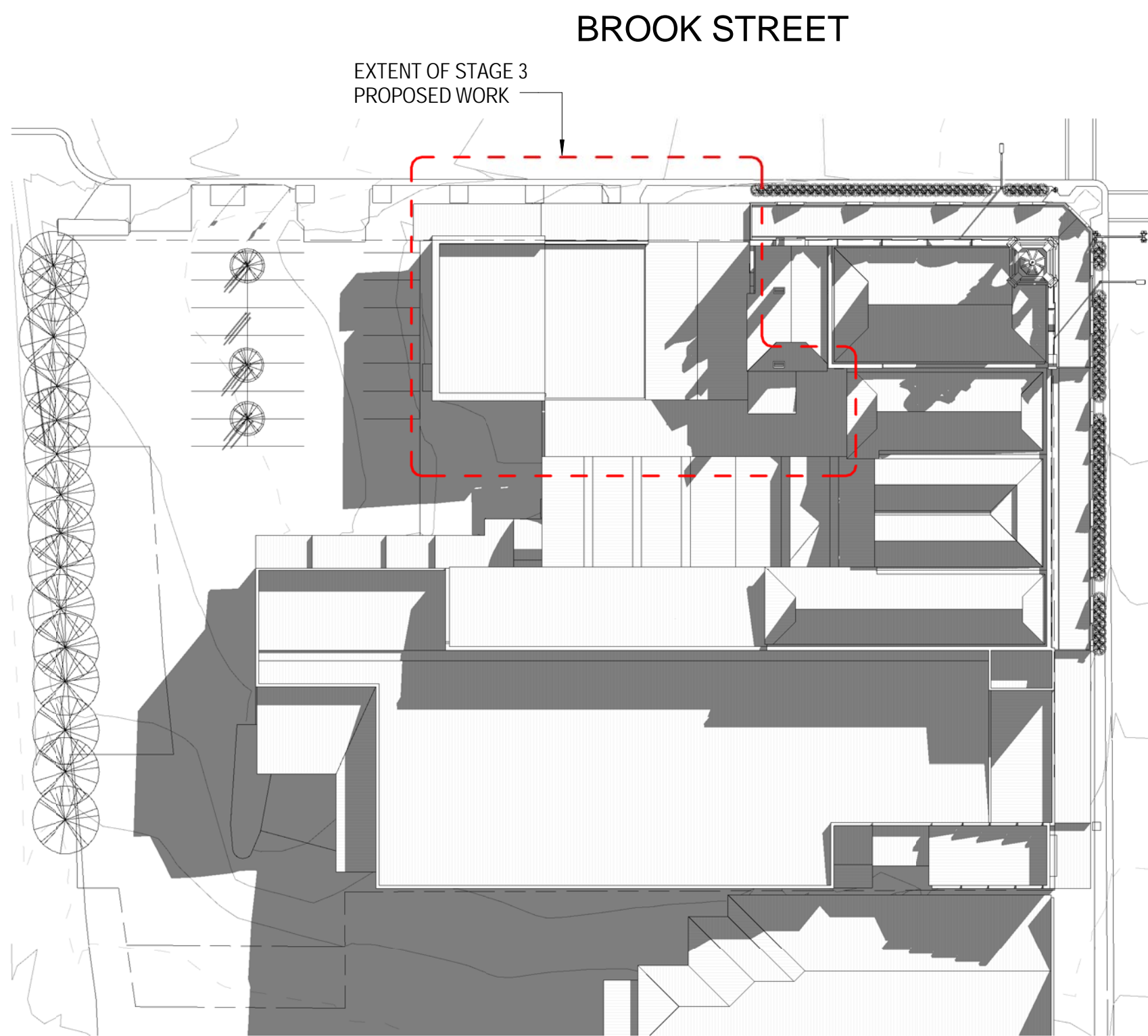

SHADOW DIAGRAM - 9am JUNE 22 - EXISTING BUILDING
1 : 500

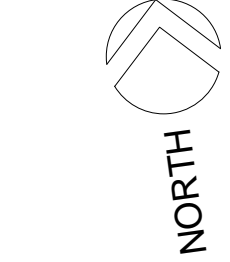

BRIDGE STREET

SHADOW DIAGRAM NOTES

Shadow diagram times are eastern standard and make no adjustment for daylight saving.

With the exception of the proposed facing to the awning the proposed work for Stage 1 is confined entirely within the existing building envelope. Thus the proposed work will not alter the shadows created by the building.

The first floor addition proposed for Stage 2 is confined within the existing building footprint and shadows created by the proposed work will have a minor impact on the carpark in the morning.

A comparison of the Existing Building and the Stage 2 shadow diagrams illustrates the impact on the car park that the Stage 2 proposal will have. The increased shadowing impacts only on the site and has no additional impact on adjoining neighbours.

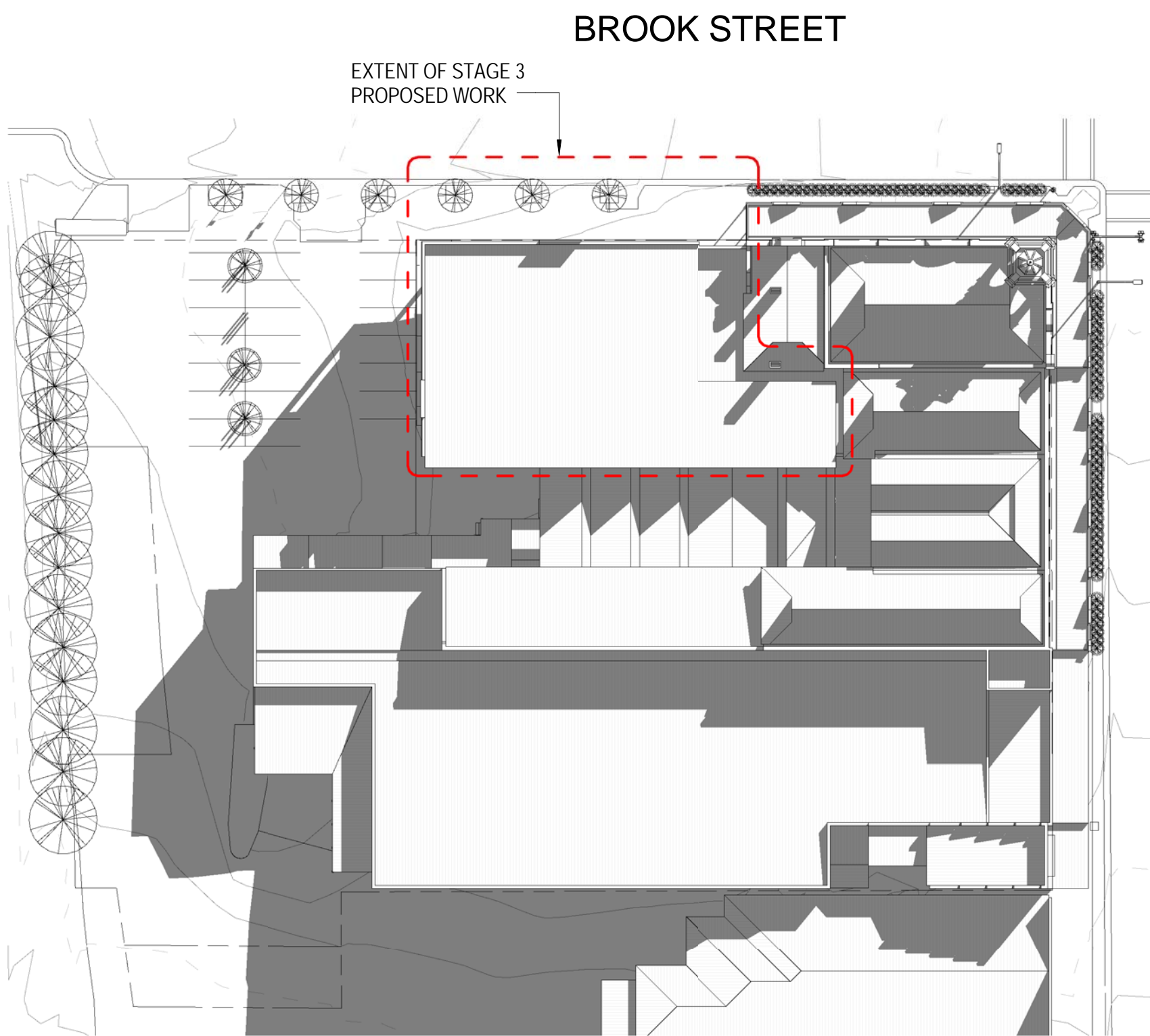

SHADOW DIAGRAM - 9am JUNE 22 - STAGE 2
1 : 500

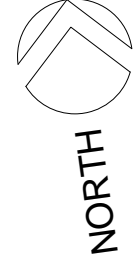

BRIDGE STREET

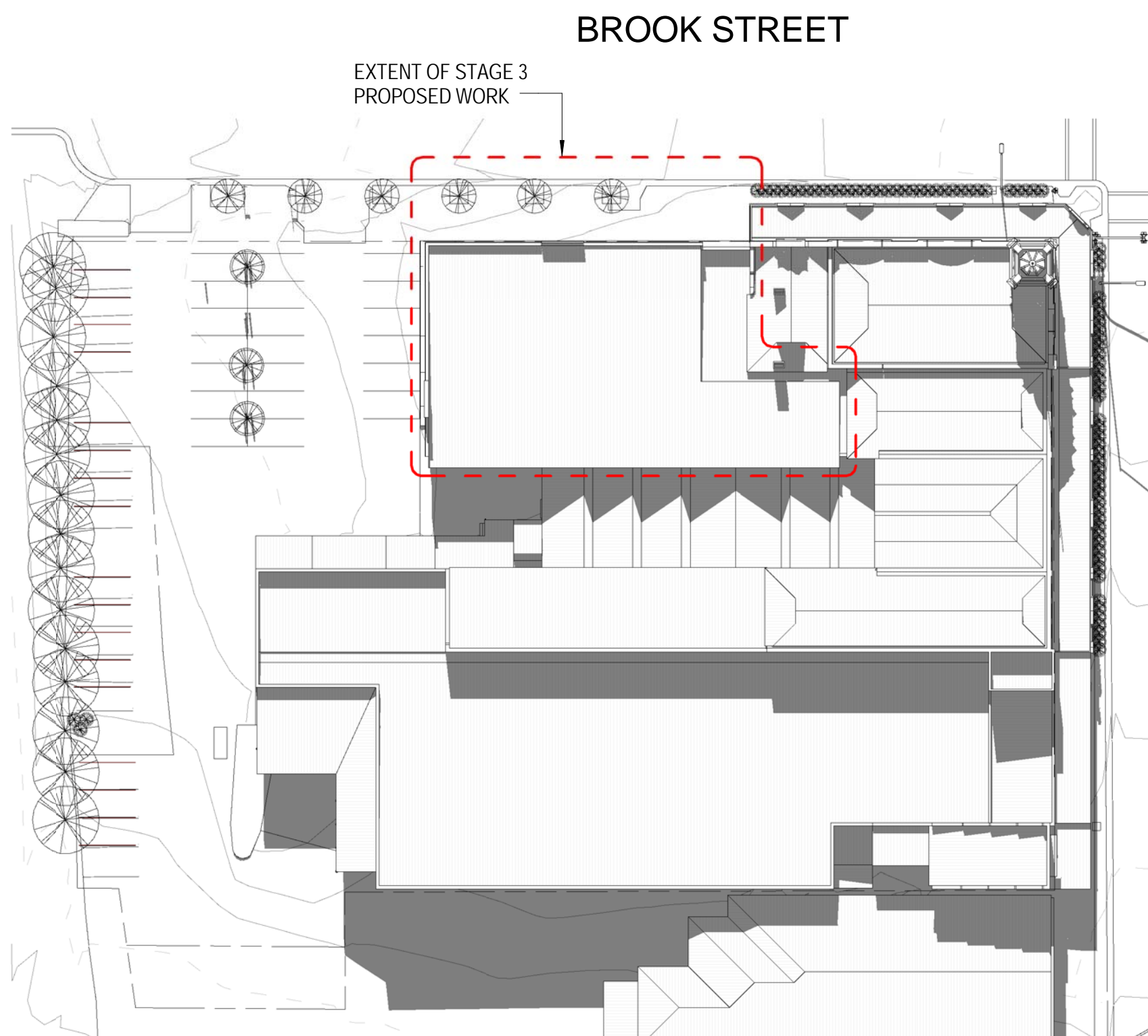

SHADOW DIAGRAM - NOON JUNE 22 - STAGE 2
1 : 500

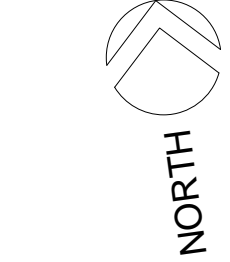

BRIDGE STREET

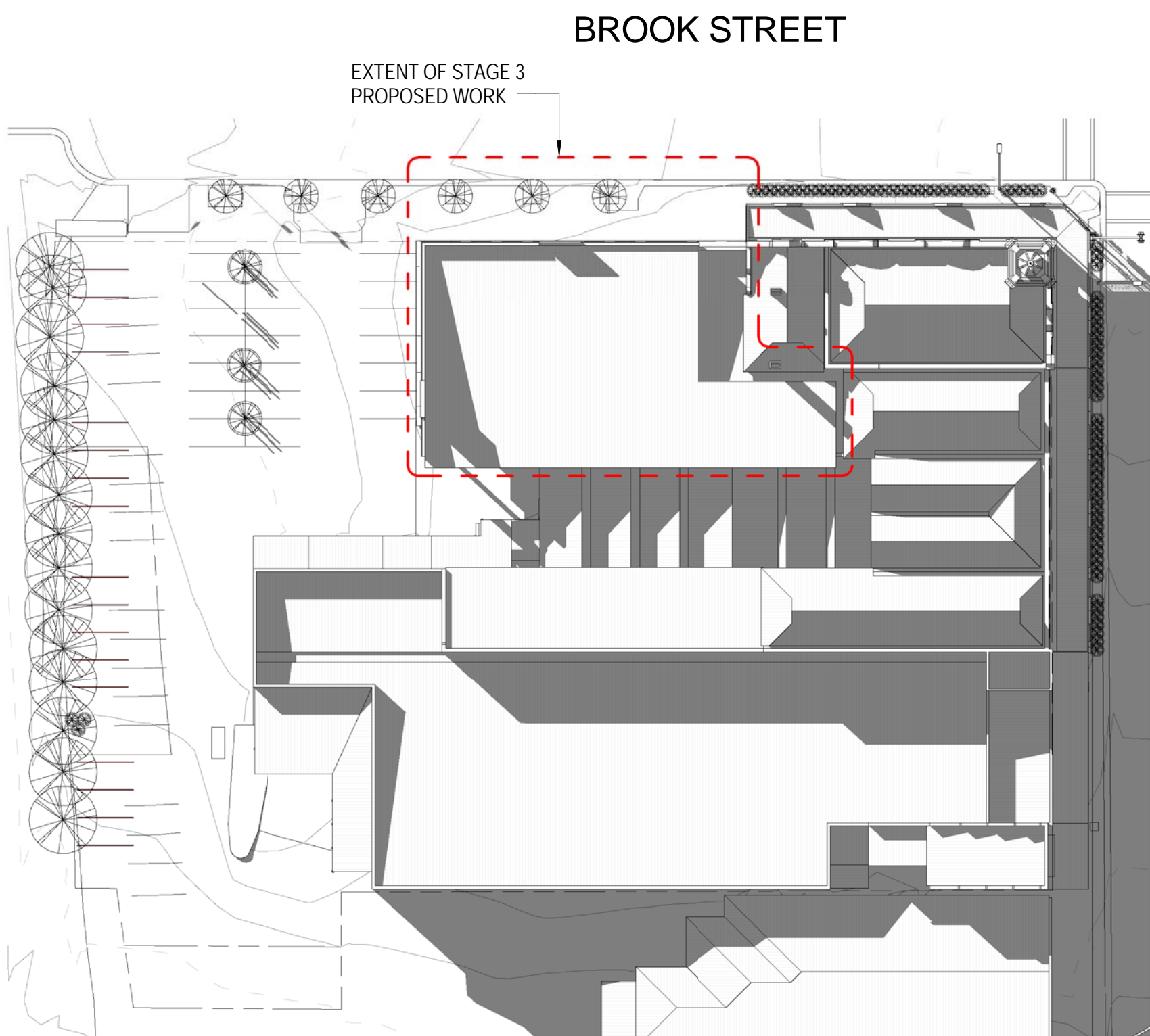

SHADOW DIAGRAM - 3pm JUNE 22 - STAGE 2
1 : 500

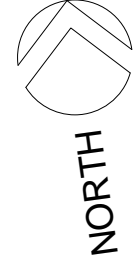

BRIDGE STREET

IF ANYTHING IS NOT CLEAR - DO NOT ASSUME
PLEASE ASK THE ARCHITECT

STEPHEN ROSE ARCHITECTS

A.B.N. 16 051 664 067
T: (02) 4957 4918
NSW REGISTERED ARCHITECT No. 4234
98 GRANDVIEW ROAD
NEW LAMINGTON HEIGHTS NSW 2305

THESE DRAWINGS MUST BE READ IN CONJUNCTION
WITH ALL OTHER DRAWINGS INCLUDING, BUT NOT
LIMITED TO CIVIL, STRUCTURAL, ELECTRICAL
HYDRAULIC AND MECHANICAL DRAWINGS.

(C) Copyright
The use of these drawings without the written permission
of the Architects is an infringement of copyright.

PROJECT
**Campbell's Corner
Building Refurbishment -
Stages 1, 2 +3**

CLIENT
**Muswellbrook Shire
Council**

SITE
**Lot 101 DP 606303
Corner of Brook and
Bridge Streets,
Muswellbrook NSW**

SHEET REFERENCE
**Stage 3 - Shadow
Diagrams for June 22**

WORK TO FIGURED DIMENSIONS ONLY
CHECK ALL DIMENSIONS ON SITE

DRAWN	CHECKED
DATE JULY 2012	SCALE 1 : 500
PROJECT NUMBER	ISSUE
516	DA A12

PLOT DATE: **10/21/11**

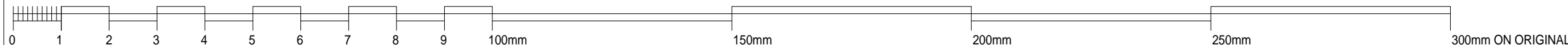



STAGE 3 - ARTIST'S VIEW FROM BRIDGE STREET



STAGE 3 - ARTIST'S VIEW FROM BROOK STREET

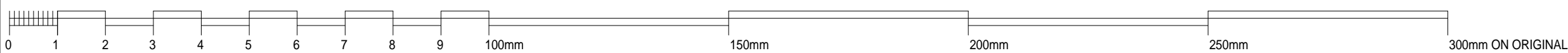

IF ANYTHING IS NOT CLEAR - DO NOT ASSUME
PLEASE ASK THE ARCHITECT

**STEPHEN ROSE
ARCHITECTS**

A.B.N. 16 051 664 067
T: (02) 4957 4918
NSW REGISTERED ARCHITECT No. 4234
98 GRANDVIEW ROAD
NEW LAMBTON HEIGHTS NSW 2305

THESE DRAWINGS MUST BE READ IN CONJUNCTION
WITH ALL OTHER DRAWINGS INCLUDING, BUT NOT
LIMITED TO CIVIL, STRUCTURAL, ELECTRICAL,
HYDRAULIC AND MECHANICAL DRAWINGS.

(C) Copyright

The use of these drawings without the written permission
of the Architects is an infringement of copyright.

PROJECT
**Campbell's Corner
Building Refurbishment -
Stages 1, 2 +3**

CLIENT
**Muswellbrook Shire
Council**

SITE
**Lot 101 DP 606303
Corner of Brook and
Bridge Streets,
Muswellbrook NSW**

SHEET REFERENCE
**Stage 3 - Artists views
from Bridge and Brook
Streets**

WORK TO FIGURED DIMENSIONS ONLY
CHECK ALL DIMENSIONS ON SITE

DRAWN		CHECKED	
DATE	JULY 2012	SCALE	1 : 1
PROJECT NUMBER	516	ISSUE	DA
		DRAWING NUMBER	A13

PLOT DATE: 09/27/11